Jonathan

1951

To a swell teacher
Shirley Justice

"one of the crummy 5th period students"
Darlene Chesness
"54"

To a "gorge" of a teacher I hope you don't have any more crazy students like me
Joan Schuler
"54"

Frank Sykes
"54"
Hi Ho!

To a swell teacher
Mary Schweitzer
"53"

To a swell teacher
Francis Mussman
Lola "54"

To a great Andrew
Dolores Dunn
"54"

Loads of luck to a swell teacher
Sheila Cox "54"

Nick-Lewis
"52"

Monroe
"54"

To a good guy and teacher!!
Karen Nethery
5th period
Biology

To a real swell teacher
Erma Dam

SEN

Mr. R. J. Anderson, Jr.

Buck Ruley

To Mr. Anderson,
wonderful teacher ??
"54" Alumnus

Velda Lee
'53'

Larry Cole

Milford Murray
'54'

Good Luck
Orville Conner

Pat Nichols
'54'

To a swell guy
E. T. Wilson
'54

Marlene Wallace

To a "George" of a teacher
from:
a real essay writer,
Carole Schafer
"54"

Best wishes
Betty Baer
"54"

Bob Johnson

To the best teacher
"Millie Long"
"53"

Billy Cox

To a swell teacher
Alice Klein
'54

To a swell teacher
Shirley Vaughn
"54"

all I can say
how can you
Laurie Marshall
54

Good Luck
W. H. Seal 'Kooie'

Ken Fetsch
"54"

Summer school
Good luck
Jerry

Good Luck
For Coming Years
Edgar Conn
(54)

The Best Biology Teacher
Vivian Bloemen
"54"
5th Period

Digitized by the Internet Archive
in 2011 with funding from
E-Yearbook.com

http://www.archive.org/details/lowellian1951lowe

ALLEN COUNTY PUBLIC LIBRARY
3 1833 01869 6218

GC
977.202
L95LO,
1951

The LOWELLIAN

presents

THE '51 REVUE

A PRODUCTION
BASED ON
LIVING AND
LEARNING AT
Lowell High School
Lowell, Indiana

IN THIS TROUBLED YEAR OF 1951, WE, THE SENIOR CLASS, DEDICATE OUR YEARBOOK TO PVT. RICHARD BURGESS, UNITED STATES MARINE CORPS; THE FIRST IN OUR CLASS WHO UNSELFISHLY GAVE UP HIS CAREER ON THE GRIDIRON TO SERVE AND DEFEND HIS COUNTRY FROM FOREIGN AGGRESSORS. WE ALSO DEDICATE THIS BOOK TO THOSE REMAINING CLASSMATES WHO, IN THE NEAR FUTURE WILL BE CALLED TO THE ARMED SERVICES TO FIGHT FOR THE RIGHTS AND HERITAGE OF OUR FREEDOM. OUR PRAYERS ARE WITH THEM AND MAY GOD SAFEGUARD THEM ALWAYS.

EDITORIAL STAFF

Top Row: Juanne Brown, Assistant Feature Editor; John Doolittle, Sports Editor; Don Wilson, Art Editor; Charles Faverty, Circulation; George Weddle, Circulation; Joe Murdock, Page Editor. Second Row: Iris Viant, Page Editor; Marion Black, Page Editor; Barbara Kendall, Assistant Business Manager; Holly Anderson, Assistant Business Manager; Pat Harper, Feature Editor; Pat Johnson, Promotion Manager, Shirley Bailey, Circulation Manager. Bottom Row: Mr. Martin, Sponsor, Dallas Stillson, Editor-in-Chief; Anita Hayden, Editor-in-Chief; Jean Gerner, Business Manager; Joan O'Connell, Page Editor; Bob Amidei, Assistant Sports Editor.

STAFF

PRODUCTION STAFF

Top Row: Vernon Wietbrock, Holly Anderson, Juanne Brown, Betty Junglas, Shirley Bailey, Patsyann Pletcher, Carol Snyder. Bottom Row: Marion Black, Theresa Prado, Dolores Dickerson, Mr. Ham, Sponsor, June Geib, Diana VanDyke, Jean Gerner.

FACULTY SNAP

1. Mr. Ham and Theresa Prada
2. Mr. Brannock
3. Mrs. Grelck (Office Secretary)
4. Mr. Jones and Glee Club
5. Mr. Milakovic and Robert Corning
6. Miss Bennett and Miss Baughman
7. Mrs. Vandermark, Marge Engel, Dorothy Hilzley

DIRECTORS

ERNEST BURNHAM
West Creek Twp. Trustee

ROBERT J. BRANNOCK
Principal

WILLIAM SISSON
Cedar Creek Twp. Trustee

THE

RICHARD ADAMS
Science

MARY F. BAUGHMAN
Mathematics

DAVID BOWMAN
Phys. Ed., Health, History
Basketball, Track Coach

DOTTIE DEMMON
English

RALPH ANDERSON
Science

WILMA BENNETT
Librarian

CLAY CUNDIFF
Agriculture, Chemistry

GEORGE E. HAM
Bookkeeping, Typewriting

ARLENE VANDERMARK
Home Economics

LOUIS VEALE
Social Studies

MARY ALICE WILCOX
Commerce

RUTH GRELCK
Office Secretary

FACULTY

GLADYS HETHERINGTON
English, Latin

GLORIA LeVAN
Phys. Ed., Health

MICHAEL MILAKOVIC
Shop, Football Coach

MARY SISSON
History, Geometry

W. THEODORE JONES
Music

WILLIAM MARTIN
English, Dramatics, Speech

William Martin

RICHARD RANDOLPH
Art, Baseball Coach

GERALDINE THOMPSON
English

HOUSE OF REPRESENTATIVES

Jean Gerner and Diana Van Dyke, G.A.A.; June Geib and Jean Dodge, Art Club; Pat Harper and Charles Johnson, Library Club; Marian Vadas and Ronald Woodke, Press Club; Holly Anderson and Marilyn Buche, Home Economics Club; Lee Tonner and Kay Patz, Science Club; Dean Ruley and Donna Donnelly, Latin Club; Barbara McGehee and Jim Quivey, Band; Jack Bales and Bob Black, F.A.A.; Keith Doty and Kathleen McCarty, Sunshine Club.

When school assembled, Student Government set to work. First they amended the constitution in order to elect new officers earlier in the year so that they could attend meetings before school was out. After this it was decided to try to repair the school drive and it was suggested they see the school trustees. It plans to do something about the conditions in the cafeteria. They also helped Miss Bennett out with her problems in the library. The Student Government works out problems between students and faculty and has been very successful.

SENATE

Top Row: Dean Toney, Clayton Wood, Dale Jackson, Pat Sharkey, George Weddle, Reid Hayden. Second Row: Joyce Barman, Ned Hart, Glen Buche, Charles Reed, Joan Erb, Mary Merchant. Bottom Row: Sue Nixon, Carolyn Purkey, secretary; Don Frederick, president; Carl Nelson, vice-president; Norma Pounds, Mr. Veale, sponsor.

STARS

PROLOGUE

Four years ago this path we first tread
  To awaken our lifelong dreams
It was four years ago when we all said
  We'll make known all our future schemes.

When first we entered, how strange it seemed
  A new world unfolded its beauty
But accustomed we became, together we dreamed
  Each knew his future and duty.

The blueprints we made are plans of today
  Our dreams have conformed it is true
We look back with pride, is all we can say,
  For our high school, our lives and friends too.

And thus we shall close our golden book
  Of treasures and memories dear
We'll never forget as we take one last look
  Of Lowell High and our Senior year.

— by Marge Engel

THEY LED THE WAY

JOHN
DOOLITTLE
President

SENIOR SPONSORS
Mr. Ham
Mrs. Hetherington
Mr. Jones

JUANNE BROWN
Vice-President

HOLLY ANDERSON
Secretary-Treasurer

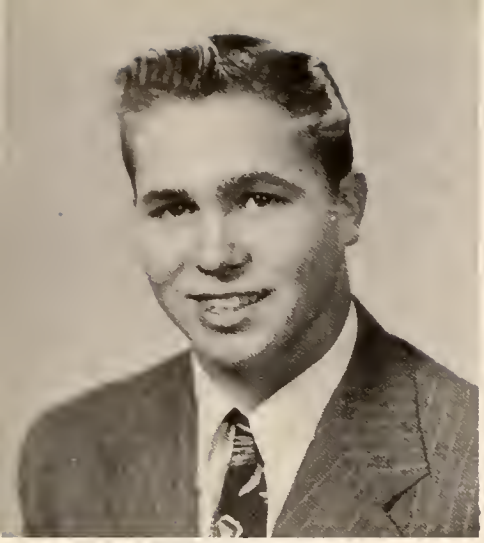

Little but mighty
Devilish is he
Dimples and muscles
You can plainly see.

HERMAN ALLIE

Football Major, 2; Lowellian, 1; Lowellette, 1; Art Club, 2; F.F.A. 3; Home Ec, 1; 'L' Club, 2; Pep Club, 3; Press Club, 1.

She's our Holly with brains they say,
Such brains ain't found every day.
More active than Truman
In school work and plays.

HOLLY ANDERSON

Distinguished Student, 4; Class Officer, 1; House of Representatives, 1; Senior Ploy Cast, 1; Junior Play Cast, 1; Lowellian, 1; Lowellette, 1; Club Officer, 1; Band, 4; Secretary to Band, 2; Secretary in House of Representatives, 1; Home Ec, 4; Pep Club, 2; Press Club, 1; Camera Club, 2; G.A.R. Citizenship Award, 1; Production Staff, 1.

He's the boy with the curly hair
Who drives a brand new Dodge car
His feet are fleet around that track
So his future can't be black.

RICHARD AUGUSTINE

Track Major, 2; House of Representatives, 1; 'L' Club, 1; Library Club, 1; Mixed Chorus, 3; Pep Club, 2; Press Club, 1; Camera Club, 1.

We all know 'Punkin'
Humorous and quiet.
Known for her parties
They're really a riot!

SHIRLEY BAILEY

Distinguished Student, 1; Honorable Mention, 3; Senior Play Cast, 1; Junior Play Crew, 1; Lowellian, 1; Lowellette, 1; Glee Club, 1; Latin Club, 3; Pep Club, 2; Camera Club, 2; Production Staff, 1.

A short active sort of fellow
Always has a cheery 'hello'
Ambitious, reliable, loyal, thrifty.
His work is always done in a jiffy.

BENNIE BARKER

Track Minor, 1; Mixed Chorus, 2; Cross Country, 3.

Commercial courses are her delight
At them she works with all her might
And we're sure her boss will see,
She'll look so cute upon his knee.

BONNIE BIGGS

Home Ec, 1.

Ronald is tough
An easy going lad,
With all his humor
He'll never be sad.

RONALD BIXEMAN

Football Major, 2; Lowellian, 1; Art Club, 1; Home Ec, 1; 'L' Club, 2.

She's sweet and shy
And sews a fine seam.
She has wonderful parties
They're really a scream.

RITA BOBIN

Home Ec, 3; Pep Club; 1; Press Club, 1; Camera Club, 2.

Freckle faced cut-up
Whose name is 'Pud'
Has a neat little car
That's all covered with mud!

ALAN BUCHE

Lowellette, 1; Band, 1; Home Ec, 1; Mixed Chorus, 1; Camera Club, 1.

MARION BLACK

Honorable Mention, 4; Senior Play Cast, 1; Junior Play Crew, 1; Lowellian, 1; Lowellette, 1; G.A.A. 4; Glee Club, 1; Latin Club, 4; Library Club, 2; Mixed Chorus, 1; Pep Club, 2; Contest Winner, 4; Office Attendant, 1; Production Staff, 1.

Little and likeable,
Really alive,
She sings, plays the piano,
Likes to drive.

JUANNE BROWN

Distinguished Student, 2; Honorable Mention, 2; Class Officer, 1; Senate, 1; Senior Play Cast, 1; Junior Play Cast, 1; Lowellian, 1; Lowellette, 1; Club Officer, 1; Latin Club, 4; Sunshine Club, 4; Pep Club, 2; Camera Club, 2; Oral English Award, 1; Girls' State Alternate, 1; Essay Published, 1; Poetry Contest Winner, 3; Tribune Outdoors Show Junior Queen, 1; Production Staff, 1.

We think 'Toughie'
Is second to Longfellow
She's humorous and happy
With a cheerful 'Hello.'

JIM CASTEN

Football Major, 1; Football Minor, 1; Basketball Minor, 1; House of Representatives, 1; Senior Play Cast, 1; Junior Play Cast, 1; Band, 4; 'L' Club, 1; Latin Club, 3; Pep Club, 1; Boys' State Representative, 1.

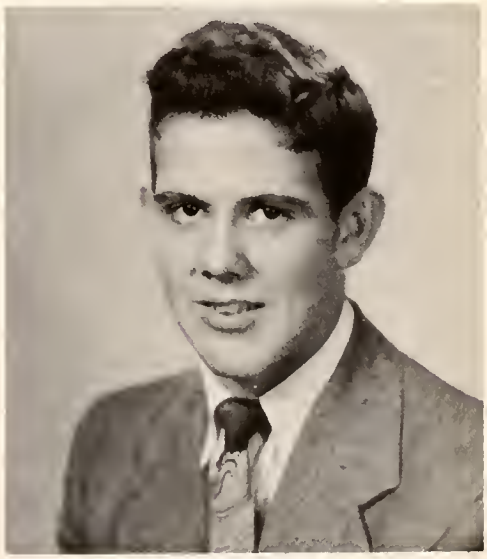

He's the victim of old 'Dan Cupid'
And in school he isn't stupid,
Friends he can easily make
And his home is at the Lake.

As a cheerleader she's full of pep
She takes hard work all in her step
She acquires friends by the score
And is always looking for more.

AUDREY CHILDRESS

Distinguished Student, 4; Class Officer, 1; Senior Play Cast, 1; Junior Play Cast, 1; Club Officer, 3; G.A.A., 4; Glee Club, 1; Latin Club, 4; Library Club, 2; Pep Club, 2; Cheerleader, 4; Sunshine Club, 4; Girls' State Representative, 1.

We all know him as a football star
He has a Ford as his own car.
Hunting he lives for nowadays
He has his joys in a lot of ways.

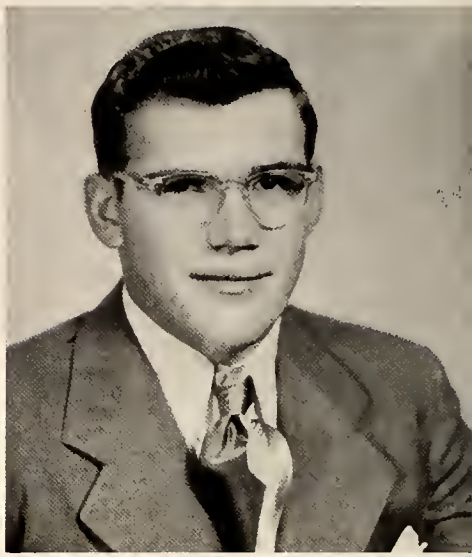

DEAN CHILDRESS

Football Major, 2; Football Minor, 2; Basketball Major, 1; Track Major, 4; House of Representatives, 1; Senior Play Crew, 1; Club Officer, 1; F.F.A., 2; Home Ec, 1; 'L' Club, 4; Mixed Chorus, Pep Club, 2; Science Club, 2.

Sweaters and skirts are her feat
And in them she looks really neat
An all around girl
Who's nice to know.

JOANNE CLARK

Pep Club, 1.

She's as lively as an Easter Bunny,
And her jokes certainly are funny
Really good on roller skates
At jitterbugging she sure rates.

LOIS COLLINS

Senior Play Crew, 1; G.A.A., 3; Home Ec, 2; Library Club, 3; Pep Club, 2; Camera Club, 1.

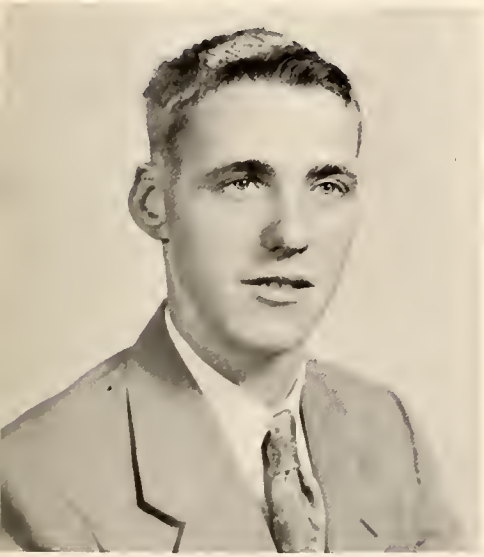

As class comedian Kip does shine
And his fingers float like wine,
Over piano keys for fun,
He sure rates number one!

KIP CONNELLY

Lowellette, 1; Science Club, 2.

Quiet and shy
With a twinkle in her eye
Engaged to a guy
Who hails from Valpo Hi.

LOIS CUSTIS

Band, 1; Home Ec, 1; Mixed Chorus, 2.

This boy's a lover
Our Gentleman Jim
He has big brown eyes
And a delicate skin.

JOHN DOOLITTLE

Class Officer, 2; Football Major, 2; Football Minor, 2; Basketball Major, 2; Basketball Minor, 2; Track Major, 2; Track Minor, 2; Baseball Major, 3; Baseball Minor, 1; Senate, 2; House of Representatives, 1; Senior Play Cast, 1; Lowellian, 1; Lowellette, 1; Club Officer, 1; 'L' Club, 3; Latin Club, 4; Pep Club, 2; Press Club, 2; Science Club, 4; Mr. L.H.S., 1.

Johnny is a well liked sort
An athletic hero in all sports.
Football, baseball, basketball, track
John's memories will be carried back.

JIM DeARMOND

Basketball Minor, 1; Baseball Major, 2; Art Club, 1; Home Ec, 1; 'L' Club, 1.

'Pete' was our Homecoming Queen
Besides cheering for the team,
She is always on the beam.

MARGE ENGEL

Distinguished Student, 2; Honorable Mention, 1; Senate, 1; Senior Play Crew, 1; Production Staff, 2; G.A.A., 4; Glee Club, 1; Home Ec, 1; Mixed Chorus, 3; Chorus Librarian, 1; Uniform Manager, 1; Pep Club, 2; Press Club, 3; Poetry Contest Winner, 2.

"Pete"

LaVERNE EBERT

Junior Play Crew, 1; G.A.A., 1; Mixed Chorus, 1; Pep Club, 2; Camera Club, 2.

She is always witty and wise
Noted for her sparkling eyes
And her sweet and lovely smile
That will stay a lasting style.

Arthur Murray's right hand man,
Likes dancing to a real smooth band.
The field of sports he likes too
He's a fellow who never feels blue.

DON FREDERICK

Class Officer, 1; Football Major, 3; Basketball Minor, 2; Baseball Major, 4; Senior Play Cast, 1; Junior Play Cast, 1; Lowellian, 1; Lowellette, 1; Club Officer, 1; Home Ec, 1; 'L' Club, 4; Latin Club, 4; Mixed Chorus, 1; Pep Club, 2; Press Club, 3; Camera Club, 1; Boys' State Alternate, 1; President of Student Government, 1.

CHARLES FAVERTY

Class Officer, 1; Football Major, 1; Basketball Minor, 1; Senate, 1; Junior Play Cast, 1; Lowellette, 1; Band, 2; 'L' Club, 1; Latin Club, 1; Pep Club, 2; Press Club, 1.

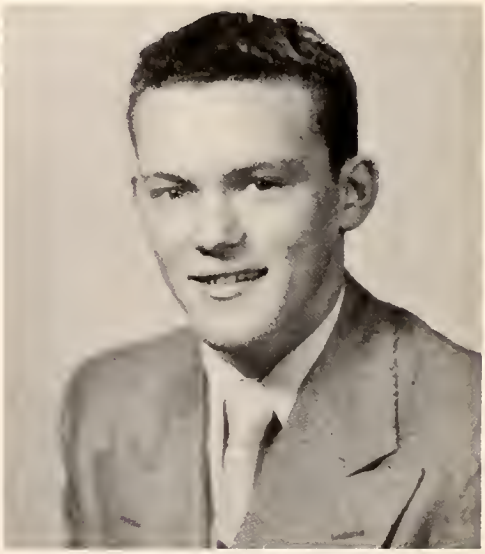

He likes sports and is okay
He's always on the go
Has a cuts and loving way
Will never be called 'slow.'

The nicest boy Lowell Hi could have '
He's always sweet and swell.
Handsome and sure to be a success
As future time will tell.

TOM GAITHER

Senate, 1; House of Representatives, 1; Lowellette, 1; Art Club, 3; Latin Club, 1.

JUNE GEIB

Distinguished Student, 1; Honorable Mention, 3; House of Representatives, 1; Senior Play Crew, Junior Play Crew, 1; Lowellian, Lowellette, 1; Club Officer, 2; Art Club, 4; G.A.A., 4; Glee Club, 1; Mixed Chorus, 1; Pep Club, 2; Production Staff, 1.

She's known by many a name
The best of which is Jean
At all social events she is seen
Her witty jokes and sayings
Have brought her world-wide fame.

JEAN GERNER

Distinguished Student, 1; Honorable Mention, 3; House of Representatives, 1; Senior Play Crew, Junior Play Crew, 1; Lowellian, 1; Lowellette, 1; G.A.A., 4; Glee Club, 1; Latin Club, 4; Pep Club, 2; Production Staff, 1.

DAVID GRANT

Track Major, 2; Senate, 1; 'L' Club, 2; Mixed Chorus, 3; Pep Club, 1; Science Club, 3.

A farmer is he,
And happy as can be
In jeep driving he delights
For him, no wild flights!

ROY GREER

Club Officer, 2; Art Club, 3.

VIOLA MAE GRIGGS

G.A.A., 3; Latin Club, 3; Science Club, 1.

Witty June is oh so jolly.
Known for 'Pets'
And 'oh by golly.'

He's a neat dresser
And has a flair
For certain girls
With blonde hair.

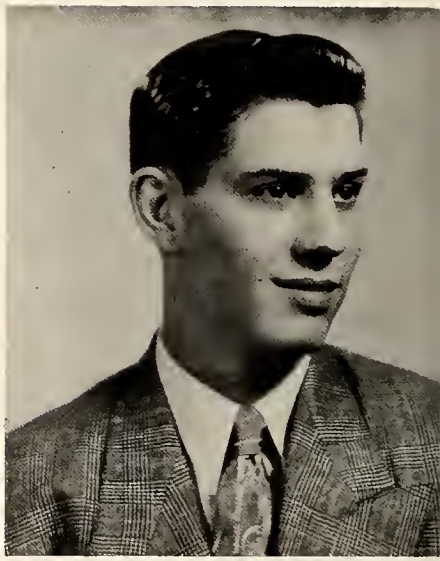

Math and speech take all her time
And her grades sure turn out fine.
We're not so sure of her ambition
But success to her we're wishin'.

Liked by everyone young and old
Though she's shy and quiet.
Sweet and gay, but never bold,
She's really quite a riot.

Active cheerleader
With pretty hair.
Other men to Herbie
She won't compare.

ittle, sweet, a buddy true
Johnny could love no one but you
entle, kind, and always gay
Are what you are and how you'll stay.

JACK HAEFKER

Baseball Major, 2; Senior Play Crew, 1; Lowellette, 1; Art Club, 3; 'L' Club, 2; Pep Club, 1; Sunshine Club, 4.

CAROLYN GROSS

Home Ec, 4; Mixed Chorus, 1; Press Club, 1.

BARBARA HARDESTY

Senate, 1; Home Ec, 4; Mixed Chorus, 1; Sunshine Club, 4.

CAROLE HANDS

House of Representatives, 2; Lowellette, 1; Club Officer, 1; Art Club, 4; Mixed Chorus, 3; Pep Club, 2; Camera Club, 1; Cheerleader, 1.

ANITA HAYDEN

Distinguished Student, 2; Honorable Mention, 2; Lowellian, 1; Lowellette, 1; Home Ec, 4; Pep Club, 2; Press Club, 1.

PAT HARPER

House of Representatives, 1; Lowellian, 1; Lowellette, 1; G.A.A. 4; Home Ec, 4; Library Club, 2; Pep Club, 2; Press Club, 3.

Sir Jack and Joan Erb
Make a good pair.
He's known for his sharp clothes
And his dark hair.

Pretty hair adorns her face
She's sweet and lithe—walks with grace
Her smile is warm, her appearance neat,
All in all, she's quite a treat!

Friendly always, nice to know
Sweet as sugar candy
Loving nature, rain or snow
And we think she's dandy.

To beat Kip to a joke he strives,
Sure he can if he tries.
Known to every one of us,
He'll succeed without much fuss.

DON HOECKELBERG

Art Club, 2.

Quiet and refined we'll say,
But really quite a driver.
Always willing to make a bet,
Will stay a cute conniver.

CHARLES JOHNSON

Honorable Mention, 1; House of Representatives, 1; Club Officer, 3; F.F.A., 4; Library Club, 3; Camera Club, 2.

Always gay, never sad
Always good, never bad.
Active as can be
Glad to know her are we.

PAT JOHNSON

Distinguished Student, 3; House of Representatives, 1; Junior Play Crew, 1; Lawellian, 1; Lowellette, 1; Club Officer, 2; G.A.A., 4; Glee Club, 1; Home Ec, 3; Latin Club, 4; Pep Club, 3; Press Club, 2; Production Staff, 1; Office Assistant.

Laura's our girl, sweet and small.
Pretty hair and complexion fair.
Along with a guy named Byrne,
We love her, one and all.

LAURA MAY JONES

Honorable Mention, 4; House of Representatives, 1; Senior Play Cast, 1; Club Officer, 1; Band, 4; G.A.A., 4; Home Ec, 4; Pep Club, 2.

Betty Mae is really full of fun.
She rides poor Leon's motorcycle,
And keeps him on the run.

BETTY JUNGLAS

G.A.A., 1; Home Ec, 4; Pep Club, 2; Production Staff, 1.

Barb is tall
And really quite neat
School abilities like her's
Are hard to beat.

BARBARA KADISAK

Junior Play Crew, 1; G.A.A., 1; Pep Club, 2.

Ellen is blond and short
With teachers and students
She's really a sport.

ELLEN KADISAK

Junior Play Crew, 1; Pep Club, 1; Camera Club, 1.

BARBARA KENDALL

Senior Play Crew, 1; Lowellian, 1; Lowellette, 1; Pep Club, 1; Press Club, 2; Camera Club, 1.

Barbara Kendall is a poet
And because of her fame
We now all know it.

Red-haired fellow
Who blushes with ease
Nice to know
And easy to please!

JACKIE LINDQUIST

Home Ec, 3; Office Assistant, 1.

DON KERRICK

Football Major, 1; Art Club, 3; Band, 2; Pep Club, 2; Press Club, 1; Science Club, 1.

Tall and slender
With flaxen hair,
Has a graceful carriage
And dresses with care.

She's as shy as can be but very sweet
To watch her play ball is sure a treat
Tries very hard to please everyone
Never quits a job until it's done.

ELLEN LUDVIGSON

Art Club, 3.

ELAINE McCOLLY

Band, 3; Home Ec, 4; Latin Club, 2; Mixed Chorus, 1; Pep Club, 2; Science Club, 2; Camera Club, 1.

Elaine McColley loves a debate;
To be a good woman senator
Might be her fate.

Little, likeable, carefree and all
Always gay and happy
Joking always in the hall
With answers short and snappy.

JUANITA McDONALD

Senior Play Crew, 1; Lowellian, 1; Lowellette, 1; Club Officer, 1; Glee Club, 1; Home Ec, 4; Pep Club, 2; Science Club, 3.

The 'southern gal' who has a drawl
And acts so very funny
I'm sure that she is laved by all
As much as bees like honey.

BARBARA McGEHEE

House of Representatives, 1; Senior Play Cast, 1; Junior Play Cast, 1; Band, 2; Mixed Chorus, 1; Pep Club, 2; Press Club, 1.

A happier gal you cannot find
She's pleasing and laughing all the time
She's likeable, lavable and what a pal
Everyone laves Mont's little gal.

We all love our bay named 'Joe'
He's big and nice to know
Helpful, sweet, and ah, sa slow
But gay as he can be.

JOE MURDOCK

Lowellian, 1; Lowellette, 1; Library Club, 2.

JOAN O'CONNELL

Distinguished Student, 1; Honorable Mention, 1; Senate, 2; House of Representatives, 1; Lowellian, 1; Lowellette, 1; G.A., 1; Hom

1; Lowellette, 1; G.A.A., 1; Home Ec, 4; Mixed Chorus, 2; Pep Club, 2; Press Club, 3; Camera Club, 2.

She likes convertibles
And dancing, we say.
Endowed with a 'baby face'
Is our P.A.

Miss Cedar Lake of '49 '
Has a figure trim and so divine
She's comical this little gal
To everyone she is a pal.

ROSALIE PIGG

Lowellette, 1; Glee Club, 1; Home Ec, 2; Pep Club, 1.

PATSYANN PLETCHER

Distinguished Student, 1; Honorable Mention, 1; Club Officer, 1; Glee Club, 1; Latin Club, 4; Library Club, 3; Pep Club, 2; Lowellette Production Staff, 1; Sunshine Club, 4; Junior Play Crew, 1.

A civil engineer is his ambition
A college course'll do the condition.
We are sure he'll make the grade
Even at playing charades.

DAVID PLOETZ

Latin Club, 1; Pep Club, 2; Science Club, 1.

NORMA POUNDS

Senate, 2; Lowellette, 1; Club Officer, 1; G.A.A., 3; Glee Club, 1; Home Ec, 4; Pep Club, 1.

Cute little aickens
Sweet and small
Sports are her pickins'
She excels in them all.

Most versatile girl anyone knows
Makes new friends wherever she goes.
Neat and trim and full of fun
She's a true friend to everyone.

CAROLYN PURKEY

Honorable Mention, 3; Senate, 1; Senior Play Cast, 1; Junior Play Cast, 1; Lowellette, 1; Club Officer, 3; G.A.A., 4; Latin Club, 4; Pep Club, 2; Sunshine Club, 4.

She and Wendy are cute as can be,
Best actress in school, all will agree.
Lively and lovely, what more could you ask?
She does her job, whatever the task.

THERESA PRADA

Distinguished Student, 3; Honorable Mention, 1; Class Officer, 2; Senate, 1; Junior Play Cast, 1; Club Officer, 3; G.A.A., 4; Glee Club, 1; Latin Club, 4; Pep Club, 2; Office Assistant, 1; Girls' State Representative, 1; Oral English Award, 1; Lowellette Production Staff, 1.

The 'farmer in the dell,'
Who tends his sheep.
A brilliant worker,
To success will leap

DEAN RULEY

Basketball Major, 1; Basketball Minor, 2; Baseball Major, 1; House of Representatives, 2; Junior Play Crew, 1; Art Club, 4; Band, 3; 'L' Club, 1; Latin Club, 2; Science Club, 1; Cross Country Minor, 2.

Tall, lanky and basketball star
Baseball hero who will go far
With all these abilities to succeed
Here's the boy who will always lead.

JIM QUIVEY

House of Representatives, 2; Senior Play Cast, 1; Club Officer, 3; Band, 4; F.F.A., 3; Science Club, 1.

'Real One' Sacco they call him,
Or maybe 'Dago' would do.
A cute little lad, he's never sad
When out with a girl, 'Whoop-de-do.'

RONALD SACCO

Football Major, 1; Basketball Minor, 1; Track Minor, 1; Track Major, 1; Cross Country, 1; House of Representatives, 1; Senior Play Crew, 1; Junior Play Crew, 1; Lowellette, 1; Club Officer, 1; 'L' Club, 1; Library Club, 1; Mixed Chorus, 4; Pep Club, 2.

A stock car driver is his ambition
With this motto for his mission
'Racin' 'em, rollin' 'em, recuperatin'''
He'll be wishin' he'd gone fishin'

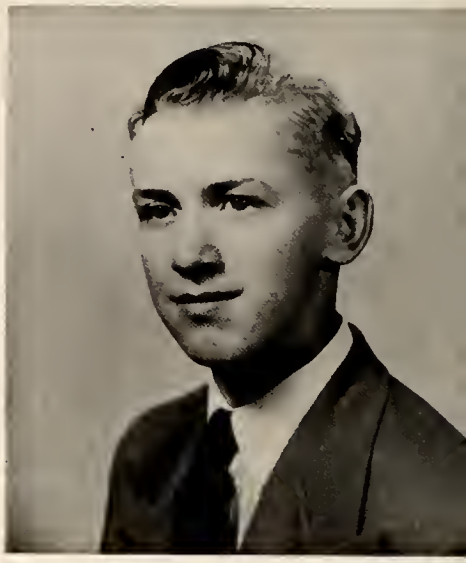

CLAUDE SCHREIBER

Art Club, 2; Mixed Chorus, 3; Pep Club, 1; Camera Club, 2.

At racing he delights,
Seeing hot-rods in their flights.
In shop he works with all his might
To make a success; he's not 'tight'.

CLIFFORD SCHREIBER

Art Club, 1; Library Club, 1.

Bob is strong,
But yet refined.
A good hunter like him
Is hard to find.

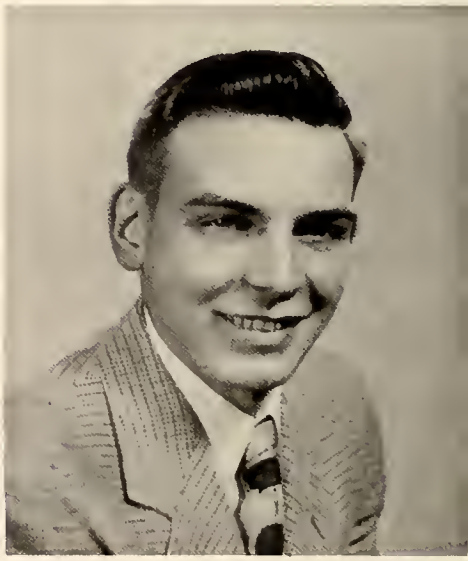

BOB SCHULTZ

F.F.A., 2.

'Sis' likes Catalinas,
They're her type of car.
Her love of dancing
Is known near and far.

JEANNETTE SCHURING

Lowellian, 1; Lowellette, 1; Glee Club, 1; G.A.A., 4; Home Ec, 4; Pep Club, 2.

'Lee' they call him,
Of that we're all sure
Everyone likes him,
Because of his good nature.

LEON SCHUTZ

Art Club, 2; 'L' Club, 1; Mixed Chorus, 2; Pep Club, 2; Football Major Manager, 4.

Johnny is noted for his blonde, wavy hair
He and pat make a good pair.
He's a very studious, good looking lad,
And you'll hardly ever see him sad.

'Barb' likes furniture,
The early American style.
Also active in the Grange,
And has a very cute smile.

Talkative, likes dancing too
Will always be a worker.
4-H is her standard set,
And it will never shirk her.

SHIRLEY SINKS

Glee Club, 1; Home Ec, 4; Pep Club, 2.

JOHN SHEETS

Football Minor, 1; Junior Play Cast, 1; Lowellian, 1; Lowellette, 1; Band, 1; Latin Club, 1; Pep Club, 3; Press Club, 1; Boys' State Representative, 1.

JANET SMITH

Honorable Mention, 1; Senate, 1; Junior Play Cast, 1; Lowellian, 1; Lowellette, 1; Club Officer, 1; Band, 3; G.A.A., 4; Latin Club, 4; Pep Club, 2.

BARBARA SMITH

Honorable Mention, 1; Glee Club, 1; Home Ec, 1; Latin Club, 4; Pep Club, 2.

JANET SOLOMAN

Band, 4; Latin Club, 2; Pep Club, 1.

CAROL SNYDER

Honorable Mention, 4; Senior Play Cast, 1; Home Ec, 4; Pep Club, 1; Press Club, 3; Lowellette and Lowellian Production Staff, 1.

Shirley is a bouncing blonde,
Of many things she is fond.
Motorcycles, Marines, fun galore,
Not even she could ask for more.

'Smitty' is a friendly gal,
Everyone is her pal.
She likes sports of all kinds,
Friends like her are hard to find.

She's timid, she's small,
She plays in the band.
Her name is Janet Solomon,
And always lends a helping hand.

Short and sweet and clothes galore,
Ready to do her share and more.
Interests are many—so are her pals,
She's always tops among the gals.

DALLAS STILLSON

Distinguished Student, 2; Honorable Mention, 2; Senate, 1; Junior Play Cast, 1; Lowellian, 1; Lowellette, 2; Club, Officer, 3; Glee Club, 1; Home Ec, 4; Mixed Chorus, 3; Pep Club, 2; Press Club, 2; Sunshine Club, 4.

A sailor boy he wanted to be,
But they said he must wait and see.
Little and slim, just full of fun,
He'll keep his captain on the run.

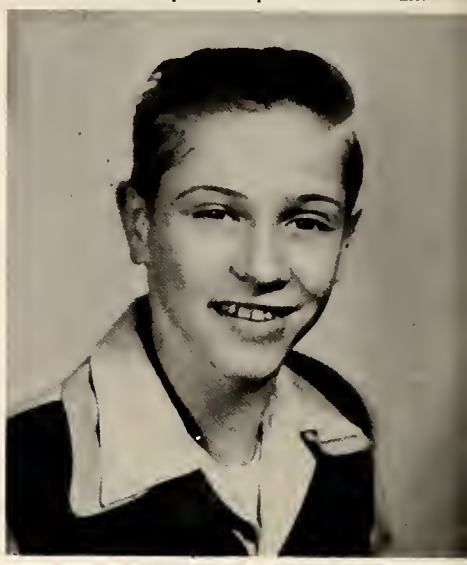

JOHN STRICKHORN

Art Club, 1; F.F.A., 1; Pep Club, Science Club, 1; Football Manager, 2.

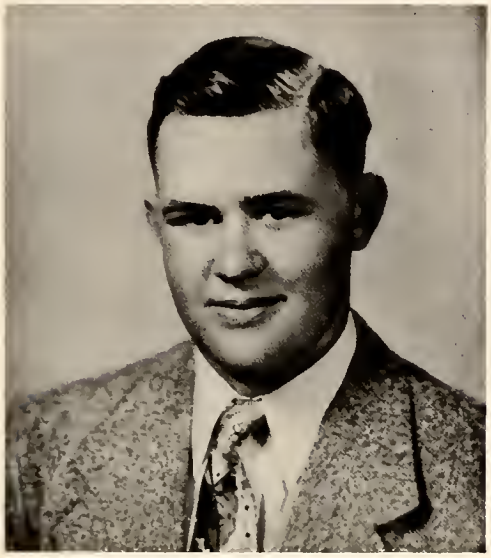

Cute, pudgy and nice to know,
Likes shop best so we're told.
Never sad, he's all aglow,
He makes his bank roll grow!

JOHN SUTTON

Honorable Mention, 1; Club Officer, 2; F.F.A., 4; Camera Club, 2.

'Lee' is an intelligent lad,
Gay, light-hearted, never sad.
A friendly fellow, slightly mischievous
We'll all miss him when he leaves us.

LELAND TANNER

Honorable Mention, 4; Senate, 1; House of Representatives, 1; Senior Play Cast, 1; Club Officer, 1; Latin Club, 4; Pep Club, 2; Science Club, 2.

All the kids think he's real swell,
Sweet and nice in every way.
He makes and keeps friends very well,
We know this way he'll stay.

PAUL TROMMER

Junior Play Crew, 1; Home Ec, 1; Mixed Chorus, 2; Pep Club, 1.

Now here's a girl,
That's kinda' quiet,
But when you know her better,
She's sometimes a riot.

DARLENE TUCKER

Honorable Mention, 1; Senior Play Crew, 1; Art Club, 3; Home Ec, 4; Camera Club, 2.

Full of the little ol' devil,
Yet nice as he can be.
Stars at basketball,
A winner sure is he.

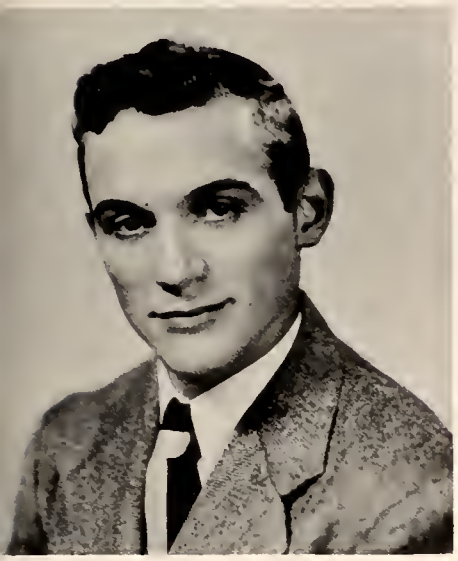

VERNE VALIQUET

Art Club, 3; Band, 3.

RUSSELL TUTTLE

Basketball Major, 2; Basketball Minor, 2; Track Major, 1; Baseball Major, 4; House of Representatives, 1; Senior Play Cast, 1; Lowellian, 1; Lowellette, 1; Club Officer, 1; Home Ec, 1; 'L' Club, 4; Latin Club, 4; Pep Club, 2; Press Club, 1; Science Club, 3; Sunshine Club, 4; Cross Country.

Mischievous as all get out,
But he's never one to pout.
Like a chessy cat he'll grin,
And we're sure he'll always win.

Short, petite, but oh so sweet,
She's the tiniest girl you'll ever meet.
Diana can't at sports be beat,
But at shorthand she's quick to retreat.

SYLVIA VAN KEPPEL

Honorable Mention, 3; Glee Club, 1; Home Ec, 4; Pep Club, 2.

DIANA VAN DYKE

House of Representatives, 1; Lowellette Production Staff, 1; Club Officer, 1; G.A.A., 4; Glee Club, 1; Home Ec, 3; Latin Club, 4; Pep Club, 2.

Blond and tall and fair too,
Quite o gal we'd say.
Shy but never blue,
At home, at work or play.

Likes boys from the city,
And my but she's pretty.
Lots of fun, quick to smile,
For her, he'd walk a mile!

ROBERT VINNEDGE

Honorable Mention, 4; Football Major, 2; Senior Play Cast, 1; Junior Play Cast, 1; 'L' Club, 2; Latin Club, 4; Mixed Chorus, 1; Pep Club, 2; Science Club, 3.

IRIS VIANT

Lowellian, 1; Lowellette, 1; Latin Club, 4; Library Club, 2; Senior Play Crew, 1.

Well, we don't know what to say,
He's good as good can be.
A cute buddy, he's fast that way,
Will like to stay quite free.

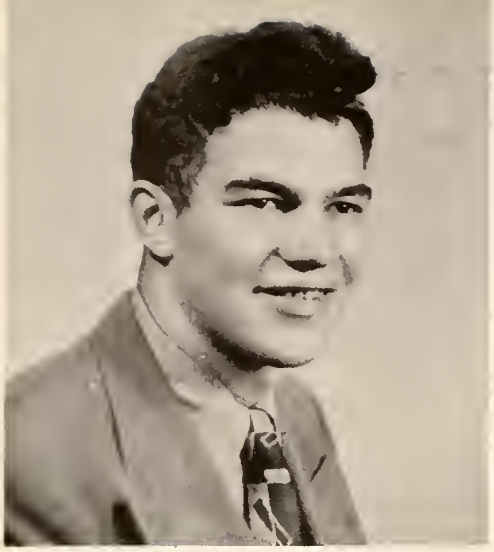

Seth possesses a walk well known,
A humor that makes you giggle.
A slow and easy-going nature,
But we wish we had that wiggle!

SETH WALKER

F.F.A., 2; Home Ec, 1; Mixed Chorus, 1.

They all call him 'Oscar'
He laughs all the time.
Sweet, cute and all,
But not the type that'll rhyme.

GEORGE WEDDLE

Basketball Minor, 3; Track Major, 3; Track Minor, 1; House of Representatives, 1; Senior Play Cast, Junior Play Cast, 1; Lowellian, Lowellette, 1; Club Officer, 1; 'L' Club, 2; Latin Club, 3; Mixed Chorus, 1; Pep Club, 2; Press Club, 1; Boys' State, 1.

Always gabbing, never still
Soon will marry, we know she will.
She loves to drive a Chevrolet,
And see her 'Deaner' every day.

FLORENCE WILLIAMSON

Senior Play Crew, 1; Club Officer, 1; G.A.A., 2; Glee Club, 2; Home Ec, 4; Latin Club, 1; Mixed Chorus, 2; Pep Club, 2.

Tall, handsome, a pal real true;
Nice personality and sweet;
Smooth on the dancefloor, elsewhere too,
A guy that can't be beat.

WALLACE WEBB

Basketball Major, 2; Basketball Minor, 1; Track Major, 2; Senior Play Cast, 1; Lowellian, 1; Lowellette, 1; 'L' Club, 2; Pep Club, 2; Press Club, 1.

Quiet and nice, refined too,
Real sweet for all to know.
Redheaded and neat, looks good in blue,
She'll be content wherever she'll go.

PAT WESTBERG

Senior Play Crew, 1; Glee Club, 1; Home Ec, 4; Pep Club, 2.

The class Cassanova we'll all agree;
Handsome, nice and sweet.
A carefree lad—always been free,
With a line that's hard to beat.

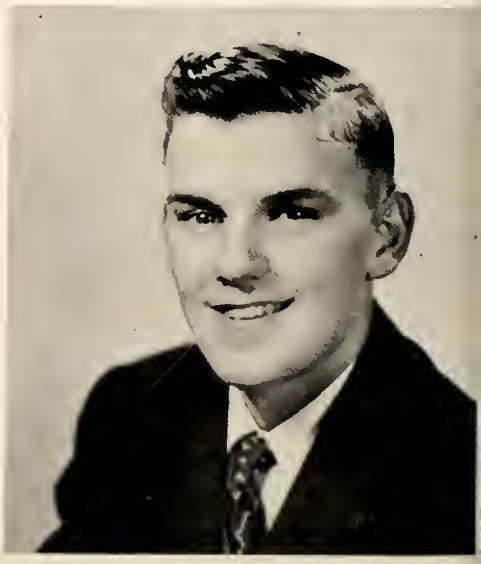

SAM WILLIAMSON

F.F.A., 3.

Very quiet, Very sweet;
Intelligent and all.
His pictures never will be beat,
He's at every beck and call.

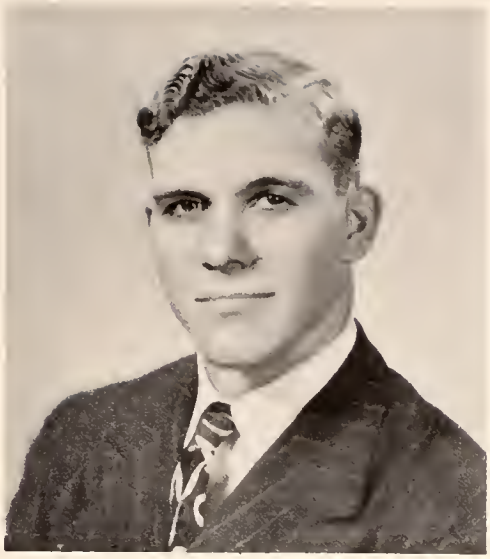

DON WILSON

Lowellian, 1; Lowellette, 1; Art Club, 3; Club Officer, 1; Band, 2; Mixed Chorus, 1; Science Club, 2; Camera Club, 1.

SENIOR EPILOGUE

by Juanne Brown

There comes a time in every student's life
When he must say, 'Good-bye.'
To all the old friends and teachers,
That he knew at Lowell High.

No more will he walk down the shadowed halls;
Nothing will ever be the same.
Perhaps that student will travel to greater glory
And some other hall of fame.

But whether we walk down the Hall of Fame
Or merely the Road of Life;
We will always remember Lowell High,
Where we shared our work, our fun and our strife.

Although it seems like an ending
That is written in this closing phrase,
It really is just the true beginning
Of a trek through Life's endless maze.

PATRONS OF THE 1951 LOWELLIAN

AMIDEI'S 5 & 10

BEAUTY NOOK

BELANGER'S FARM EQUIPMENT

BEN LYNCH INSURANCE

BOLT'S I.G.A.

BORDEN'S DAIRY

BOYENS AUTO SERVICE

BUECK WATCH REPAIR

CARDINAL FOOD STORE

COMMERCIAL HOTEL

ED NOVAK'S SERVICE STATION

EDWARD E. BELSHAW

FRED HAYDEN – INSURANCE

FRED MINNINGER

GEORGE HATHAWAY

GRANT BROTHERS

HARDING'S, INC.

HERB JOHNSON – INSURANCE

J.C. CLEANERS

JOE'S BAKERY

JOHN ESKRIDGE

K. A. SHEETS

KENNY'S BODY SHOP

KOKE RADIO & TELEVISION

LOWELL COMMUNITY SALES

LOWELL FEED STORE

LOWELL GRAIN AND HAY

LOWELL FLORAL SHOP

LOWELL HOME SUPPLY

LOWELL ROYAL BLUE

LOWELL STANDARD SERVICE

LOWELL TRIBUNE

MORRIS W. GILBERT

RANDOLPH AUTO SALES

ROBERTS DRUG STORE

ROGER'S MEAT MARKET

SCHREIBER'S GOODHOUSEKEEPING

SEARS ROEBUCK & CO.

SICKINGER'S JEWELRY

VICTOR J. ROBERTS

WEAVER'S SINCLAIR

VERN OHLENKAMP

STAND-INS

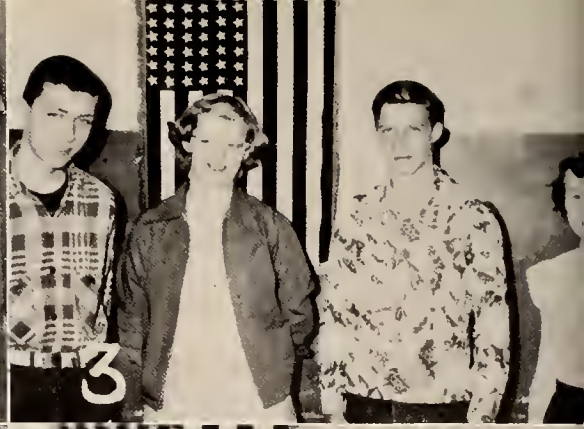

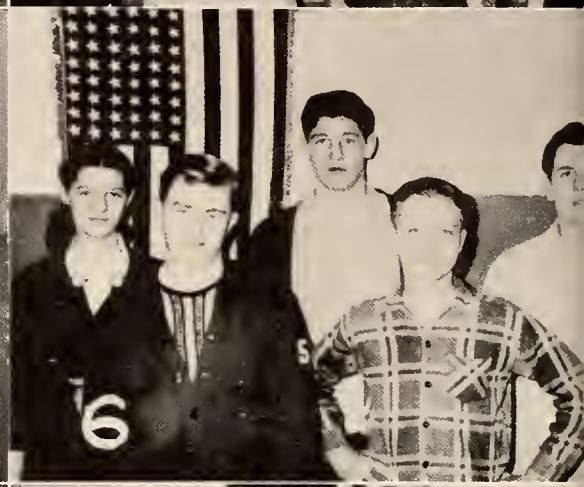

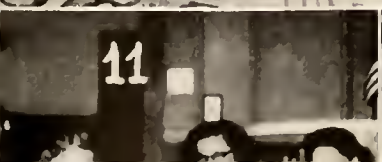

1. GOING HOME.

2. HAVE A COKE

3. FRESHMEN absent when individual pictures wer taken: Joe Gestner, Sheila Cox, Emil Hatch, Juan ita Bevins.

4. LET'S HAVE A PARTY!

5. DEEP RIVER BOYS.

6. SOPHOMORES absent when individual picture were taken: Wanda Mott, Frank Eberle, Oliv McColley, Herbert Hall, Frank Gasparini.

7. FOUR HITS AND A MISS.

8. GLASS BLOWERS' AUDITORIUM PROGRAM.

9. JUNIORS absent when individual pictures wer taken: Marlene Wietbrock, Richard Kozlowsk Betty Trueblood, Jim Romig, Joan Howkinso John Flanagin, Jean Dodge.

10. 'SUNSHINERS' SELL POPCORN AT GAMES.

11. AT WORK???

12. GUESS WHO!

NEARING THE LAST LAP

JIM RUST
President

JUNIOR SPONSORS
Mr. Bowman – Mrs. Sisson

MARTIN ADAM
Vice-President

JUNIOR SPONSORS
Mr. Veale – Mrs. Vandermark

MICHAEL NETHERY
Secretary-Treasurer

Adam, Martin
Amidei, Bob
Arends, Paul
Ashton, Duane
Becker, Robert

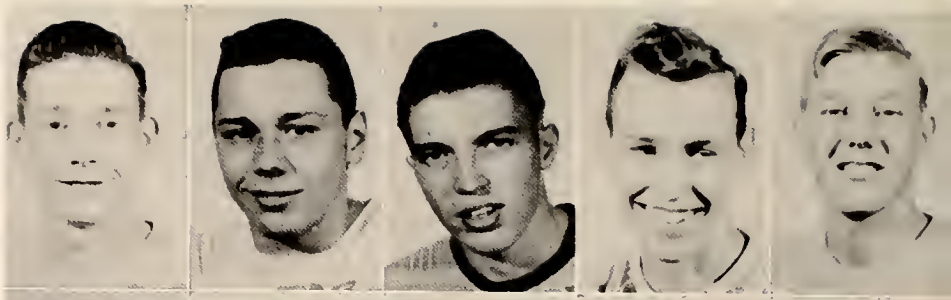

Bixeman, Joan
Black, Robert
Branham, Janet
Branham, Pat
Brownell, Marilyn

Bruce, John
Buche, Glen
Burgess, Gloria
Clark, Margaret
Clemens, Ray

Dickerson, Dolores
Dishman, William
Donnelly, Donna
Doty, Katherine
Doty, Keith

Eberle, Janet
Enocksen, Ethel
Fairchild, Don
Fetsch, Patsy
Fetsch, Richard

Flack, Junior
Forburger, Dorothy
Frederick, Mary
Garrett, Gwendolyn
Geib, Arlene

Genge, John
Govert, Gerald
Greathouse, Roberta
Grossman, Clayton
Hatch, Dorothy

Hayden, Jeanette
Henson, Mildred
Hill, Mary
Hines, Gene
Hilzley, Dorothy

Hodges, Barbara
Hofferth, Barbara
Jackson, Dale
Jonas, Norman
Kasparian, Arthur

Keeney, Glen
Konrad, Jerome
Kosanke, Iris
Little, John
Labosky, Lanora

Long, Lawrence
Long, Martha
Maynor, Wanda
Midkiff, Don
Meyers, Joann

Mueller, Mary
Myers, Sue
McCarty, Kathleen
McLean, Ellen
McNay, Judy

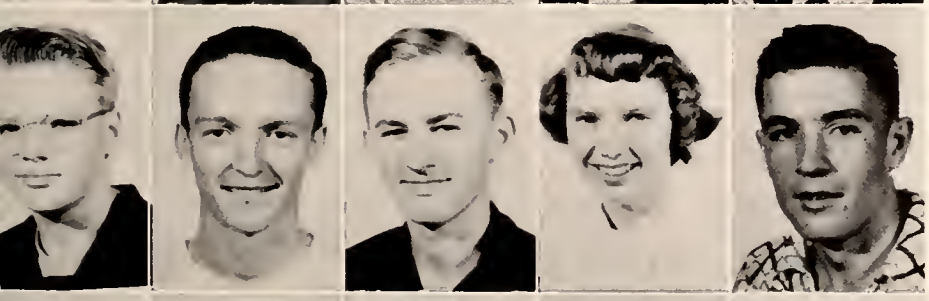

McRoberts, Larry
Nelson, Carl
Nethery, Michael
Nixon, Sue
Nomanson, Jack

Nugent, Fred
O'Der, Rosemary
Patz, Kay
Peters, Richard
Pittman, Frieda

Pratt, Gloria
Purcell, Marlene
Roberts, Edna
Rust, Jim
Robertson, Richard

Schreiber, Michael
Schutz, Jean
Sharkey, Pat
Snyder, Shirley
Stevenson, Doris

Stillson, Frances
Tilton, Donald
Urdesu, Joan
Vadas, Marian
Vicari, Anthony

Villers, Carl
Webber, Bruce
Weiler, Robert
Westphal, Ruth
Wisniewski, Casimir

Woodke, Allyne
Woodke, Ronald
Worley, Janett

ABSENT:
Camus, Robert
Dodge, Jean
Flanigan, John
Howkinson, Joan
Jackson, Robert
Kozlowski, Richard
Trueblood, Betty
Wietbrock, Marlene

SOPHOMORE SPONSORS

Top Row: Mr. Martin, Mr. Cundiff, Miss Thompson, Mr. Anderson.

SOPHOMORE OFFICERS

Bottom Row: Forbes Fairchild, president; Joan Erb, secretary-treasurer; Kenneth Johnson, vice president.

CREW

Aitchison, George
Bales, Jack
Beckman, Arthur
Berg, Mary
Bobbitt, Pot

Bobola, Mary Ann
Bonstra, Lois
Buche, Marilyn
Bunte, Elaine
Callahan, Tom

Camus, Mary Ann
Cavinder, Rita
Cichocki, Ted
Clark, Judy
Clifford, Neal

Clinton, Virgil
Corning, Roger
Criswell, Edith
Dewitt, Jim
Eberle, Dorothy

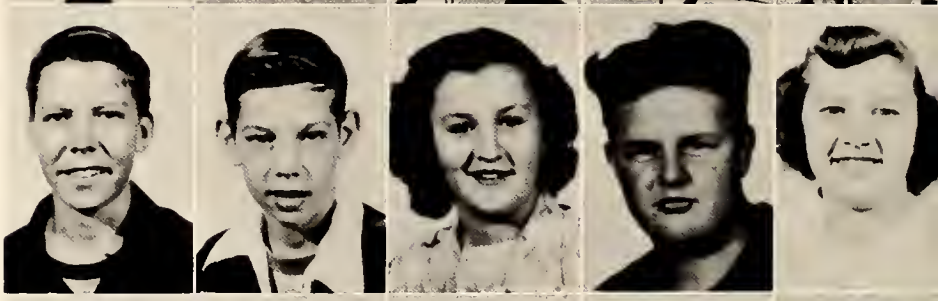

Elliott, Bill
Erb, Joan
Fairchild, Forbes
Fredregil, Ernest
Fuller, Mary

Gard, Peorl
Govert, Walter
Gross, Ted
Greer, Norman
Hamilton, Phyllis

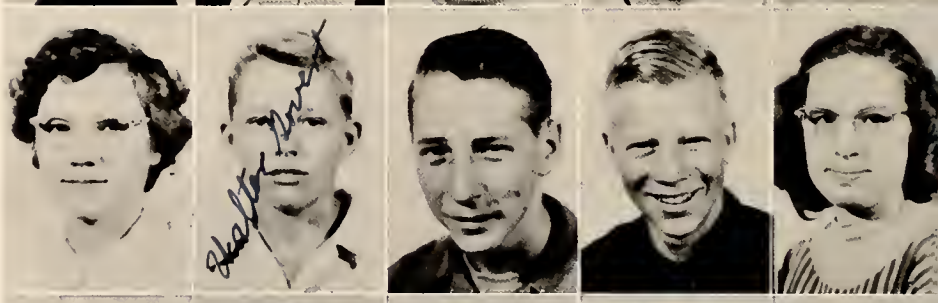

Hands, Bonnie
Hardesty, Morgie
Hayden, Carol
Hayden, Jennie
Hayden, Reid

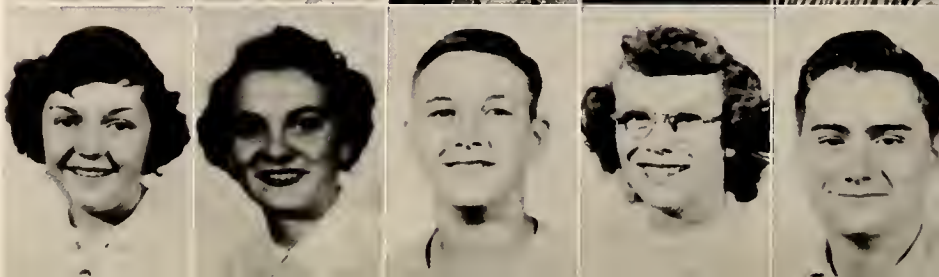

Herron, Berniece
Hines, Vernon
Hinton, Bradley
Hittle, Thelma
Holth, Carter

Hoyne, Eileen
Huebsch, Carol
Hunt, Margie
Hurr, William
Hutton, Jane

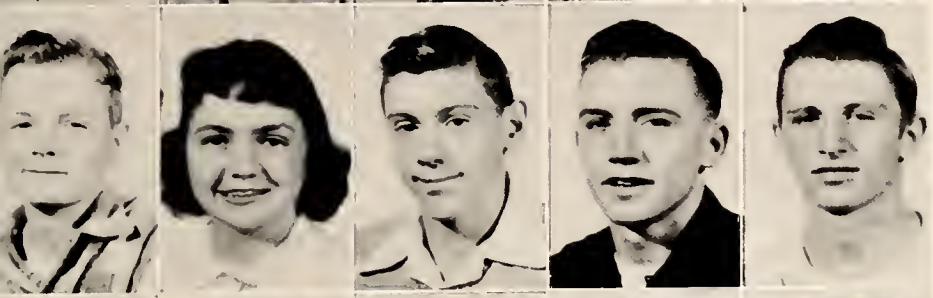

Johnson, Kenneth
Johnson, Sharon
Jung, Norbert
Keith, Roy
Kirkus, John

Kosanke, Emanuel
Kretz, Clara
Kroll, Louise
Lee, Velda
Liss, Kathleen

Long, Jeanette
Matury, Henry
Miller, Connie
Morris, Anna
Musch, Calvin

Myers, Betty
Murray, Bernardine
McCammack, Janet
McGehee, Stanley
Nance, Jack

Nomanson, Elaine
Norlin, Richard
Novak, James
O'Connell, Pat
Parks, Alma

Patz, Arnold
Pennington, Ann
Pilch, Joan
Potter, Don
Powell, Edna
Reagan, Helen

Reed, Charles
Reinerts, Aivars
Roseberry, Pat
Ross, Nancy
Schillo, Joan
Schreiber, Mary

Schreiber, Roman
Schrum, John
Schutz, Barbara
Schutz, Betty
Schweitzer, Gretchen
Scott, Lou Edith

Smith, Charlotte
Stark, Dorothy
Strickland, Richard
Swider, Carmen
Taylor, John
Toney, Dean

Troyer, Edgar
Tyler, John
Weddle, Leonard
Werblo, Doris
Werner, Janet
Werner, John

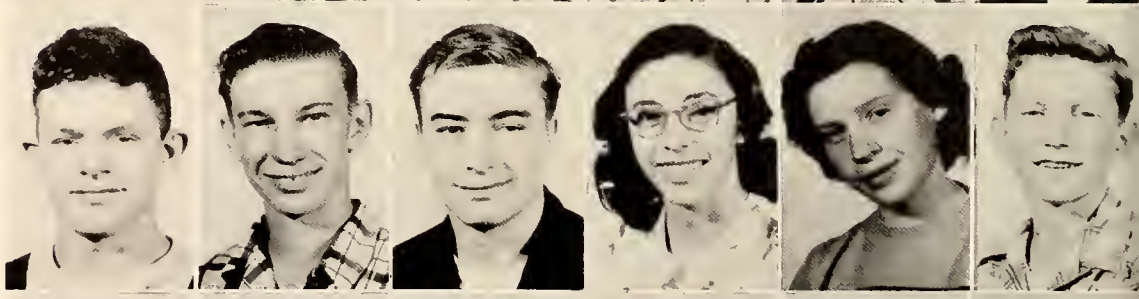

Westphal, Jo
Wietbrock, Vernon
Williamson, Bernadette
Wilson, Betty Jo
Wilson, Betty June
Wilson, Lonnie

ABSENT:
Eberle, Francis
Gasparini, Frank
Hall, Herbert
Mott, Wanda
McColley, Virgil

FRESHMAN SPONSORS

Top Row: Mrs. Demmon, Mr. Milakovic, Miss Baughman, Miss Wilcox (latter not present).

FRESHMAN OFFICERS

Bottom Row: Terry Lindemer, vice-president; Tom Burgess, president; Leon Sirois, secretary-treasurer.

PROP MEN

Abromson, June
Adam, Erna
Adams, Martha
Allie, Mary
Barman, Joyce
Bloemen, Vivian

Bradley, Mable
Brown, Reggie
Brown, Rex
Burgess, Thomas
Childress, Darlene
Childress, Dolores

Childress, Lewis
Clark, Joan
Clymer, Gordan
Callins, Patricia
Corns, Edgar
Corns, Orville

Cox, William
Crisp, Wanda
Doty, Doris
Duncan, Dolores
Einink, Gertrude
Etzel, Beverly

Fetsch, Kenneth
Forburger, Mary
Franzen, Minnie
Geib, Alice
Greer, Dean
Hack, Richard

Hall, Delver
Hamann, Ronnie
Hardesty, Betty Lou
Hart, Ned
Herbst, Mana
Hill, Nancy

Hill, Wardina
Hittle, Ethel
Honn, Lola
Huseman, Donald
Huseman, Lester
Hutton, Fern

Iliff, Arthur
Iliff, Charles
Isler, Peggy
Jackson, Jerome
Johnson, Robert
Jones, Betty

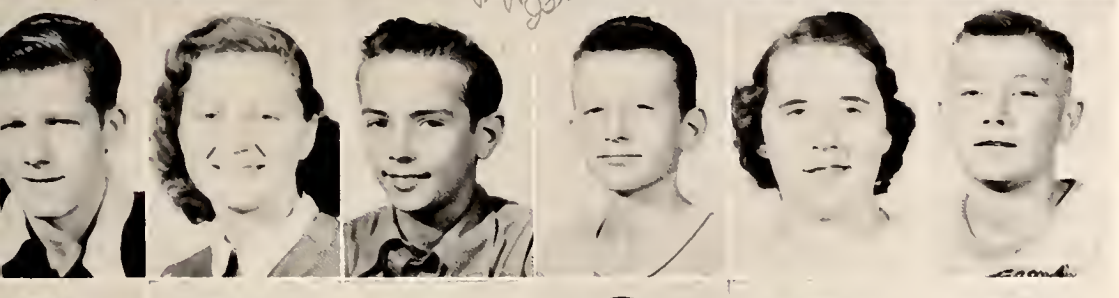

Jones, Carroll
Justak, Shirley
Kapitan, Peter
Kennedy, Alan
Kiehn, Florence
Koble, Val

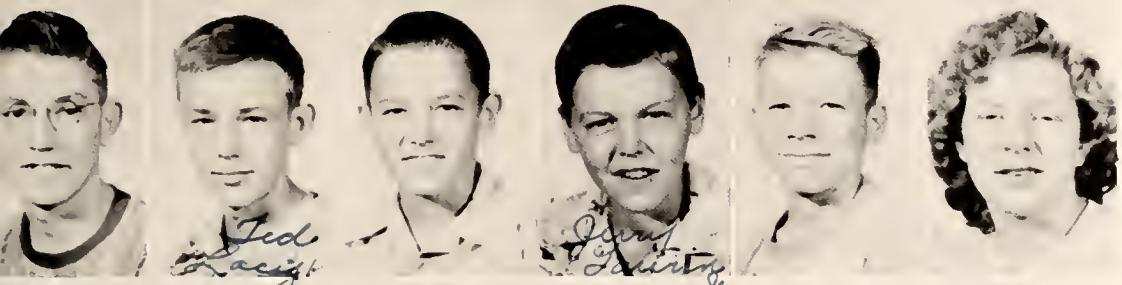

Krueger, Leonard
Lacy, Teddie
Larson, Charles
Laurin, Gerald
Lee, Russell
Lentz, Pat

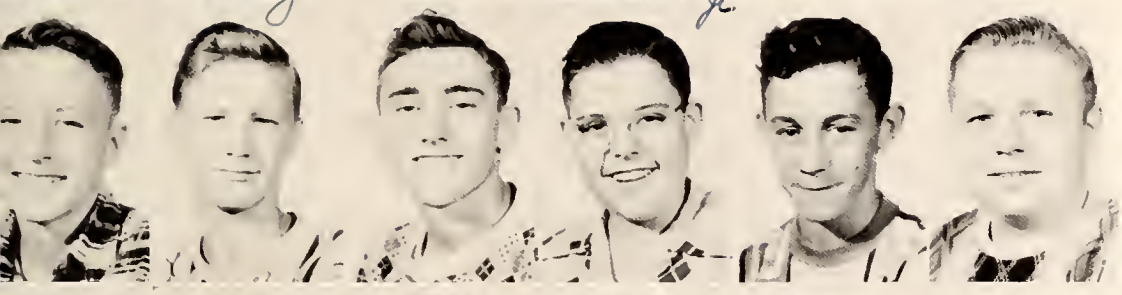

Lindemer, Terry
Lindquist, Larry
Lindsay, Jimmy
Littlefield, Larry
Love, Norman
Ludvigson, Carl

Luebcke, Sally
Lutgen, Louise
Lynch, Eleanor
Lynch, Geralyn
Marshall, Shirley
McCarty, Marjori

McKee, William
McLean, Charles
McRoberts, Max
Melcher, Mary
Melcher, Melvin
Merchant, Mary

Miller, Bill
Miller, Marvin
Miller, Sharon
Mueller, Rosalia
Mullen, Norma
Murray, Milford

Musch, Clara
Mussman, Frances
Nethery, Karen
Nichols, Pat
Novak, Rosemar,
O'Der, Kaye

Pattee, Audrey
Patz, Gerald
Peterson, Ronald
Poer, William
Purkey, Janet
Radvillas, Valeria

Reed, Robert
Rowlinson, Beverly
Roy, Kay
Schafer, Carol
Scheidt, Marvin
Schissler, Judy

Schutz, George
Schutz, Raymond
Searle, David
Sharp, George
Singleton, Shirley
Sinks, Warren

Sirois, Leon
Spry, Lloyd
Stephan, Dorothy
Surprise, Jon
Sykora, Frank
Theis, Ruth

Tully, Marilyn
Urbanczyk, William
Vaughn, Pearl
Viers, William
Wedding, Dean
Werner, Ruth

Wicker, Donald
Williams, Marilyn
Wood, Clayton
Wood, Jeanette

NAMES IN LIGHTS

MISS L.H.S.
Judy Schissler
(Freshman)

MR. L.H.S.
John Doolittle
(Senior)

BEST LOOKING

MOST BEAUTIFUL
Carole Hands
(Senior)

HANDSOMEST
Alan Buche
(Senior)

MOST VERSATILE GIRL
Theresa Prada
(Senior)

MOST VERSATILE

MOST VERSATILE BOY
Jim Casten
(Senior)

MOST INTELLECTUAL

MOST INTELLECTUAL GIRL
Karen Nethery
(Freshman)

MOST INTELLECTUAL BOY
Terry Lindemer
(Freshman)

To a swell teacher
Terry Lindemer

WE RECOGNIZE

DISTINGUISHED STUDENTS

Top Row: Marian Vadas, Larry McRoberts, Terry Lindemer, Reid Hayden, Michael Nethery, Pat Johnson. Second Row: Jean Gerner, Joan Erb, Mary Merchant, Joyce Barman, Marge Engel. Third Row: Shirley Bailey, Anita Hayden, Juanne Brown, Holly Anderson, Karen Nethery. Fourth Row: Mr. Brannock (Principal), Patsyann Pletcher, Theresa Prada, Audrey Childress, Ethel Hittle.

HONORABLE MENTION

Top Row: Leonard Weddle, Robert Vinnedge, Martin Adam, Richard Norlin, Larry Long, Leland Tanner, Carl Nelson, Jon Surprise. Second Row; Janet Smith, June Geib, Carole Schafer, Lois Bonstra, Judy Schissler, Joan Bixeman, Joann Meyers, Third Row: Betty Jo Wilson, Shirley Vaughn, Jane Hutton, Janet Werner, Dorothy Forburger, Donna Donnelly, Edna Rae Powell, Patricia Bobbitt. Fourth Row: Marion Black, Janet McCammack, Kay Patz; Laura May Jones, Carol Snyder, Dallas Stillson, Edna Roberts, Marilyn Buche. Bottom Row: Mr. Brannock, Sharon Miller, Mary Forburger, Joyce Bradley, Dorothy Stephan, Audrey Pattee, Shirley Justak.

OUTSTANDING PERFORMERS

JUANNE BROWN
Senior Poetess

MICHAEL NETHERY
Outstanding F.F.A. Work
(Junior)

MARGE ENGEL
Senior Poetess

Act I

DRAMATICS

'Don't Take My Penny'

SENIOR PLAY

The content of the play concerned a hilarious three act comedy depicting the life of a young girl, Penny, who did not know whether she wanted to be a movie star or play tennis with her boy friend. Her boy friend tried to persuade her to chose the tennis playing by impersonating in a very disagreeable manner an important playwright. But Penny is not swayed from her ambition and continues to practice oratory with pebbles in her mouth and various other theatrical practices. The maid, a one-time great actress, who is trying to stage a come-back is sure that she, not Penny, will be chosen for the lead. To the surprise of everyone Penny's sister is awarded the part and Penny goes happily back to her boyfriend and her tennis.

PLAY CAST

Top Raw: Jim Casten, John Doolittle, Russell Tuttle, Leland Tanner, George Weddle. Second Row: Juanne Brown, Laura May Jones, Marion Black, Shirley Bailey, Carol Snyder. Seated: Audrey Childress, Holly Anderson, Carolyn Purkey, Bob Vinnedge, Don Frederick.

CREW

Standing: Ronald Sacco, Dean Childress, Barbara Smith, Wallace Webb, Darlene Tucker, Jack Haefker. Seated: Juanita McDonald, June Geib, Pat Westberg, Jean Gerner.

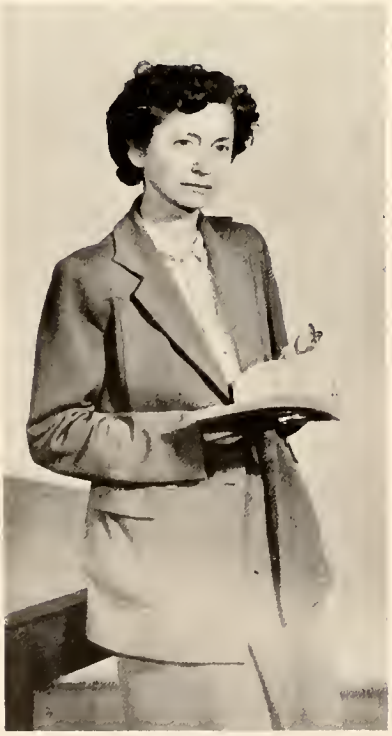

DIRECTOR

Miss Geraldine F. Thompson

USHERS

Barbara Kendall, Patsyann Pletcher, Lois Collins, Iris Viant.

Act II

MUSIC

CHOIR OFFICERS

Standing: Reid Hayden, president; Ronnie Sacco vice-president. Seated: Carole Hands, secretary.

SOLO CONTESTANTS

Top Row: Bruce Webber, Ernest Fredregill, Don Kerrick, Gene Hines, Don Fairchild. Second Row: Marion Black, Sharon Miller. Seated: Velda Lee, Margaret Clark, Marlene Purcell, Wanda Mott.

LOWELL HIGH SCHOOL MUSIC DEPARTMENT

The music department this year consisted of classes in appreciation, instrumental instruction, concert band, choir, and girls glee club.

Students were given the opportunity to express themselves in any of these classes by satisfying requirements necessary to improve their musical ability.

Awards were presented for length of service in the band and choir on Honor Day.

GLEE CLUB OFFICERS

Standing: Mary Allie, vice-president; Joyce Bradley, secretary; Seated: Audrey Pattee, president.

Senior Band

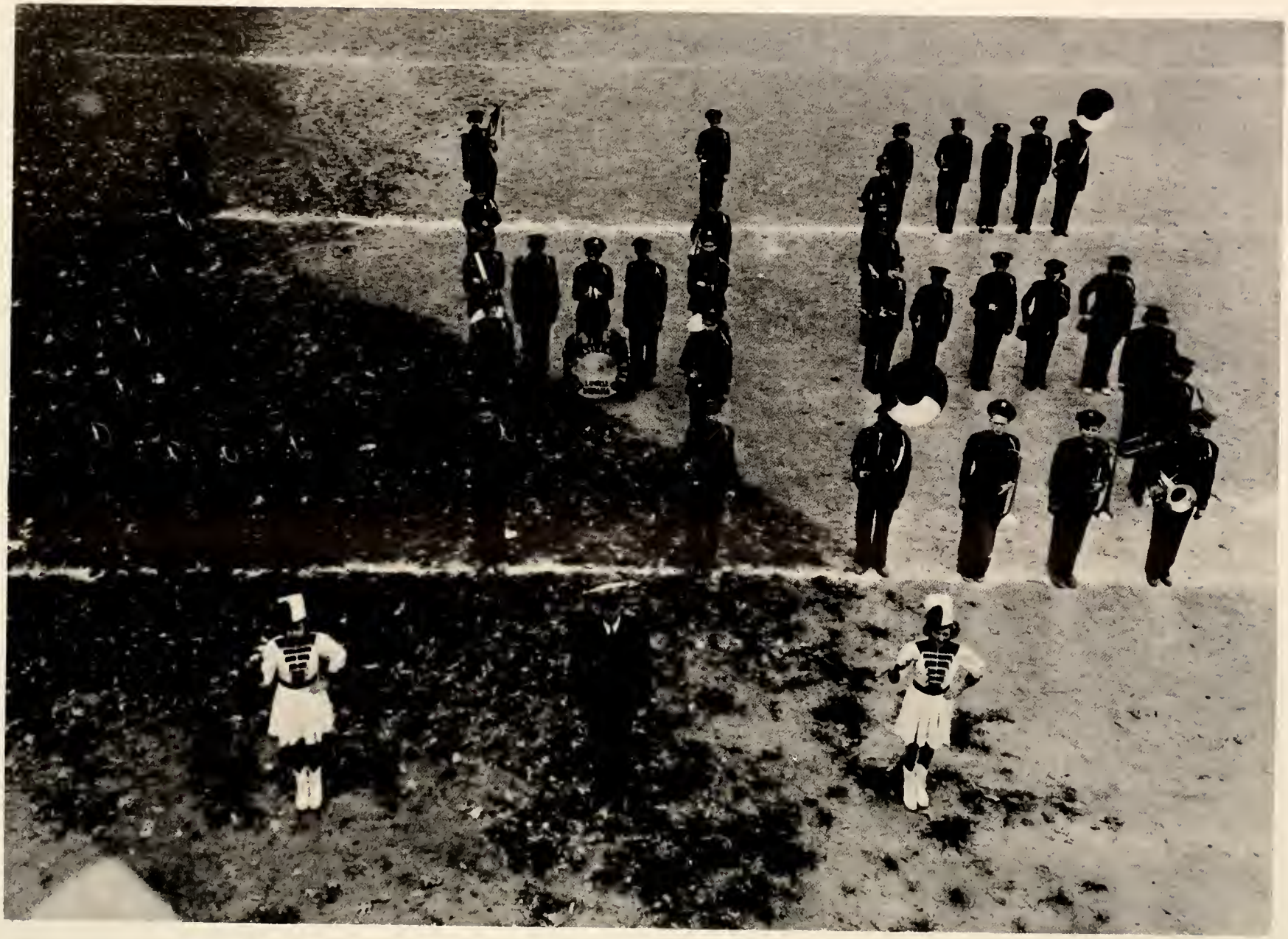

PERCUSSION

Barbara McGehee
Martin Adam
Dean Ruley
Jim Rust
Vernon Hines
Dale Jackson

TRUMPETS

John Genge
Larry Littlefield
Jim Quivey
Don Fairchild
Gene Hines
Ernest Fredregill
Jim Casten

CLARINETS

Janet Soloman
Erna Adam
Bradley Hinton
Elaine McColley
Connie Miller
Anna Morris
Anthony Vicari
Betty Trueblood
Elaine Nomanson
Casimir Wisniewski
Louise Kroll

ALTO CLARINET

Lois Custis

BASS CLARINET

Holly Anderson

OBOE

Marilyn Brownell

FLUTE

Charlotte Smith

ALTO SAXOPHONES

Larry McRoberts
Pearl Gard
Lloyd Spry
Norman Jonas

TENOR SAXOPHONES

Laura May Jones
Janet Eberle

BARITONE SAXOPHONE

Gretchen Schweitzer

SOPRANO SAXOPHONE

Ruth Westphal

ALTO HORN

Dorothy Forburger

TROMBONES

Gordon Clymer
Carter Holth

SOUSAPHONE

Don Kerrick

BARITONES

Bruce Webber
Lonnie Wilson

DRUM MAJORETTES

Velda Lee
Carol Huebsch

DIRECTOR

W. Theodore Jones

JUNIOR BAND

Top Row: Max McRoberts, Ned Hart, Frank Sykora, Reggie James Lindsay, Dean Wedding, Norman Love. Bottom Row: William McKee, Marilyn Williamson, Mary Merchant, Judy Schissler, Donald Huseman, Charles Larson, Lester Huseman.

CONCERT CHOIR

Top Row: Barbara McGehee, Reid Hayden, Ronnie Sacco, Richard Augustine, Oliver McColley, Lorry Lindquist, Stanley McGehee, Pat Branham. Second Row: Elaine McColley, George Sharp, John Taylor, Joseph Searle, Leon Schutz, Pat Nichols, Velda Lee. Third Row: Mary Ann Bobola, Dorothy Eberle, Bill Urbanczyk, George Schutz, Russell Lee, Bob Black, Carole Huebsch, Marge Engel. Fourth Row: Judy McNay, Bernadine Murray, Gerald Laurin, Carole Hayden, Melvin Melcher, Joan Bixeman, Joann Meyers. Fifth Row: Barbara Hofferth, Carole Hands, Rosemary O'Der, Henry Matury, Leonard Kruger, Marlene Purcell, Barbara Schutz, Joan Erb. Sixth Row: Janet McCammack, Dorothy Hilzley, Margaret Clark, Bill Cox, Lucy Long, Doris Werblo, Rita Cavinder. Bottom Row: Marion Black, Sue Nixon, Jean Schutz, Mary Berg, Millie Long, Pat Bobbitt, Mr. Jones, Director.

GIRLS' GLEE CLUB

Top Row: Clara Musch Darlene Childress, Fern Hutton, Joyce Barman, Carol Lou Schafer, Kay Roy, Gerilyn Lynch, Rosemary Novak. Second Row: Mona Herbst, Shirley Vaughn, Rosella Mueller, Mary Lou Melcher, Wanda Crisp, Florence Kiehn, Frances Mussman. Third Row: Betty Jones, Alice Geib, Doris Doty, Vivian Bloeman, Pat Lentz, Dolores Duncan, Kay O'Der, Marilyn Tully. Fourth Row: Audrey Pattee, Christine Franzen, Beverly Etzel, Shirley Marshall, Karen Nethery, Ruth Werner. Fifth Row: Janet Woods, Dolores Childress, Nancy Hill, Marjorie McCarty, Janet Purkey Louise Lutgen, Shirley Justak. Sixth Row: Lola Honn, Beverly Rowlinson, Dorothy Stephen, Joan Clark, Joyce Bradley, Mary Forburger, Shirley Singleton, Peggy Isler. Bottom Row: Mr. Jones, director; Mary Allie, Betty Hardesty, Ruth Theis, Ethel Hittle, Sharon Miller.

Act III

ORGANIZATIONS

G.A.A.

Top Row: Marge Engel, Betty Jo Wilson, Marlene Purcell, Marion Vadas, Carolyn Purkey, Jeanette Hayden, Kathryn Doty, Edna Rae Powell. Second Row: Janet Worley, Shirley Snyder, Pat Johnson, Jeannette Schuring, Norma Pounds, June Geib, Janet Smith. Third Row: Audrey Childress, Judy McNay, Shirley Stevenson, Pat Harper, Mary Frederick, Thelma Hittle, Marlene Wietbrock, Jean Gerner. Fourth Row: Sue Myers, Carol Huebsch, Viola Mae Griggs, Mary Fuller, Mary Schreiber, Kathleen McCarty, Mary Ann Bobola. Fifth Row: Kay Patz, Patsy Fetsch, Elaine Nomanson, Joan Erb, Barbara Hodges, Pat Bobbitt, Gretchen Schweitzer, Laura May Jones. Sixth Row: Rita Cavinder, Joan Pilch, Joan Howkinson, Theresa Prada, Betty Schutz, Janet McCammack, Lois Collins, Bottom Row: Mrs. LeVan, Sponsor, Marion Black, Jean Dodge, Ethel Enocksen, Diana VanDyke, Sue Nixon, Gloria Burgess.

G.A.A.

From the beginning of the year the girls of all classes took active participation in the sports of speedball, hit pin, volleyball, basketball and softball. The seniors received their sweaters, seniors and juniors received their letters and chevrons. The girls planned to sponsor their annual Follies.

SENIOR 'L' CLUB AND G.A.A.

Top Row: Bob Vinnedge, Richard Augu tine, John Doolittle, Ronald Bixema Russell Tuttle, Wally Webb, Dean Rule Dean Childress, Ronnie Socco. Secor Row: Mr. Milokovic, Sponsor, Jim Caste Jack Haefker, Dave Grant, George Weddl Don Frederick, Herman Allie, Le Schutz, Jim DeArmond. Third Row: Mari Black, Pat Johnson, Norma Pounds, Jun Geib, Carolyn Purkey, Janet Smith, Jea nette Schuring, Theresa Prada, Mr LeVan, Sponsor. Fourth Row: Jean Ge ner, Viola Mae Griggs, Pat Harper, Marg Engel, Lois Collins, Laura May Jone Audrey Childress, Diana VanDyke.

'L' CLUB

Top Row: Richard Augustine, Dean Ruley, Pat Sharkey, Wally Webb, Duane Ashton, Don Tilton, Russell Tuttle, Jim Rust. Second Row: Leon Schutz, Keith Doty, Stanley McGehee, Richard Fetsch, Martin Adam, John Bruce, Ronald Bixeman. Third Row: Ronald Woodke, Bob Vinnedge, Jack Nomanson, Jim DeArmond, Forbes Fairchild, Jack Haefker, Bob Black. Fourth Row: George Weddle, Don Frederick, Ted Cichocki, Art Kasparian, Jim Costen, Dean Toney, Ronnie Sacco. Bottom Row: Mr. Milakovic, Sponsor, Dean Childress, vice-president; John Doolittle, president; Carl Nelson, secretary-treasurer; Norbert Jung, Kenneth Johnson, Herman Allie.

'L' CLUB

This year the 'L' Club worked very energetically. They raised funds by selling programs at football games. A spring carnival was put on with various types of sports being shown. They also amended their constitution. One of the main objectives is to develop better men among our athletes. The 'L' Club consists of boys who have earned a major letter in any sport in Lowell High School. The 'L' Club also helped in making the track on the new football field, and built standards for the jumping pits.

ART CLUB

This year's Art Club did much for the good of the school. They promoted school spirit at the games by making banners and the very popular 'Red Devil' head. They made posters for all who requested them. They also created interest in art throughout the school by exhibiting projects in the art room. They made model airplanes which displayed skill in woodwork, and exhibited many types of drawings and paintings. They went on outdoor excursions throughout the year to sketch outdoor scenes.

ART CLUB

op Row: Ronald Bixemon, Claude Schreiber, arter Holth, Duane Ashton, Neal Clifford, Seth alker, Dean Ruley. Second Row: Joan Urdesu, ack Haefker, Roy Greer, Leon Schutz, Herman llie, George Weddle. Third Row: Pat Collins, orothy Stark, Darlene Tucker, Carole Hands, une Geib, Frieda Pittman, Jean Dodge. Bottom ow: Barbara Hodges, president; Don Wilson, ce-president; Jeanette Hayden, secretary-easurer; Mr. Randolph, sponsor—not shown.

Lowellette

FOURTH PERIOD
LOWELLETTE STAFF

Top Row: Alan Buche, News Reporter; Russell Tuttle, Sports Editor; Ronnie Sacco, Sports Reporter; Carolyn Purkey, Girls Sports; June Geib, Girls Sports; Wally Webb, Sports Reporter; Bob Schultz, Feature Reporter; Chuck Faverty, Sports Reporter. Second Row: Clifford Connelly, Sports Reporter; Jean Gerner, News Reporter; Carole Hands, Feature Reporter; Janet Smith, Feature Reporter; Dallas Stillson, News Editor; Shirley Bailey, Page Editor; Bob Amidei, News Reporter. Seated: Pat Harper, Page Editor; Iris Viont, Feature Editor; Mr. Martin Sponsor; Juanne Brown, Editor-in-Chief; John Sheets, Editor-in-Chief; Marion Black, Proof Reader; George Weddle, Sports Editor.

LOWELLETTE STAFF

This year there were two Lowellette staffs. Both staffs attempted to put out the paper once a week. They planned to put out a magazine, also. And also, planned to take a trip to the Hammond Times, the Tribune Tower and the Lakeside Printing Press.

SIXTH PERIOD LOWELLETTE STAFF

Standing: Herman Allie, Jim Quivey, John Doolittle, Norma Pounds, Ronald Bixeman, Barbara Kendall, Juanita McDonald, Pat Johnson, Don Wilson, Joe Murdock. Sitting: Joan O'Connell, Jeannette Schuring, Holly Anderson, Anita Hayden, Viola Mae Griggs, Vernon Wietbrock.

LOWELLETTE
PRODUCTION STAFF

Standing: Jean Gerner, Theresa Prada, Dolores Dickerson, Juanne Brown, Shirley Bailey, Patsyann Pletcher, Carol Snyder, Vernon Wietbrock. Seated: Marion Black, Holly Anderson, Mr. Ham, sponsor, Diana VanDyke, June Geib, Betty Junglas.

PRESS CLUB

This club of journalism enthusiasts worked energetically this year. At the beginning of the year eight new members were admitted to the club. Their initiation consisted of writing assigned stories. The club purchased gold pins for the graduating senior members. They made plans for the future for the printing of a novelty book to be sold as a money making project. As another means of raising money the club sponsored scholarships for a two weeks summer course in journalism. It is hoped those attending will bring back knowledge and information that will be of use to the club's activities next year. The club has laid a firm foundation for next year's work.

PRODUCTION STAFF

Typing articles, typing stencils, drawing cartoons, running special editions in color – these are only a few of the many duties of the production staff of the Lowellette.

The staff consists of about fourteen girls of the junior and senior class. Under the very capable direction of Mr. Ham the girls have learned to like their work exceptionally well.

There is nothing quite as exciting as running a picture in color. You get all colored with ink from head to toe. The funniest part is it hardly comes off. Typing the articles for the paper is one reason why the girls on the staff seem to know all the news before the paper appears.

PRESS CLUB

Top Row: George Weddle, John Sheets, Russell Tuttle, Charles Faverty, Wally Webb, Keith Doty, Reid Hayden, Ronnie Sacco. Second Row: Don Frederick, Carl Nelson, Don Wilson, John Little, Bob Amidei, Herman Allie. Third Row: Barbara McGehee, Marian Vadas, Janett Worley, Marge Engel, Judy McNay, Joan O'Connell. Fourth Row: Pat Branham, Frieda Pittman, Bonnie Hands, Carole Hands, Marge Hunt, Dorothy Hatch, Marlene Purcell. Fifth Row: Donna Donnelly, Kathleen McCarty, Mary Bobola, Joan Bixeman, Barbara Kendall, Pat Harper, Holly Anderson. Sixth Row: Rita Bobin, Lois Collins, Carol Snyder, Anita Hayden, Marilyn Brownell, Barbara Hodges, Rita Cavinder. Seated: Mr. Martin, sponsor; Dallas Stillson, secretary-treasurer; John Doolittle, president; Sue Nixon, vice-president.

CAMERA CLUB

Top Row: Reid Hayden, Gene Hines, Charles Johnson, Robert Weiler, Richard Norlin, Jim DeWitt, Richard Fetsch, Michael Schreiber, Ted Cichocki. Second Row: Ned Hart, Don Wilson, Alan Buche, John Bruce, Jack Nomanson, John Little, Carl Nelson, John Sutton. Third Row: Larry McRoberts, Glen Buche, Richard Peters, Ronald Woodke, Pat Nichols, David Searle, Max McRoberts. Fourth Row: Janett Worley, Carol Huebsch, Barbara Kendall, Elaine McColley, Arlene Geib, Pat Branham, Judy McNay, Sue Myers. Fifth Row: Darlene Tucker, Marlene Wietbrock, Joan O'Connell, Dorothy Eberle, Mary Fuller, Barbara Schutz, Joan Howkinson, Rita Bobin. Sixth Row: Jo Alma Westphal, Gloria Burgess, Shirley Bailey, Holly Anderson, Juanne Brown, Gloria Pratt, Jean Schutz, Janet McCammack, Barbara Hodges, Ethel Enocksen. Bottom Row: Mr. Martin, sponsor; Marilyn Brownell; Michael Nethery, president; Donna Donnelly, secretary-treasurer; Ted Gross, vice-president; Lois Collins, Mr. Cundiff, sponsor.

SUNSHINE CLUB

When our classmate, Beverly Urban, passed away, the club sent many beautiful flowers as they have in many other such instances. To raise funds for these charitable purposes the club sells Christmas cards and sells popcorn at the games.

CAMERA CLUB

They sponsored a display of pictures in the library this year. The club has been selling flash bulbs and films to meet the expenses of their activities. It is the only hobby club in the school.

SUNSHINE CLUB

Top Row: Bill Hurr, Jack Haefker, Keith Doty, Pat Sharkey, Russell Tuttle, Dale Jackson, Ernest Fredregill. Second Row: Fern Hutton, Joan Howkinson, Bob Reed, Tom Burgess, Jerome Jackson, Betty Jo Wilson, Kay Ray, Gloria Burgess, Third Row: Barbara Hardesty, Dallas Stillson, Juanne Brown, Mary Fuller, Max McRoberts, Betty Trueblood, Kathleen McCarty, Patsyann Pletcher, Audrey Pattee. Seated Mrs. Hetherington, sponsor; Carl Nelson, vice-president; Caralyn Purkey, president; Audrey Childress, secretary-treasurer; Janet McCammack, Dolores Childress.

Latin Club

Top Row: Richard Peters, Leonard Weddle, Forbes Fairchild, Jack Nomanson, John Doolittle, Ned Hart, Robert Vinnedge. Second Row: Pat Nichols, Rex Brown, Gordon Clymer, George Aitchison, Larry McRoberts, Carl Nelson, Don Frederick. Third Row: Iris Viant, Joan Pilch, Pat Bobbitt, Barbara Hodges, Mary Mueller, Kay Patz, Shirley Bailey, Janet McCammack. Fourth Row: Sue Nixon, Gloria Burgess, Sharon Miller, Patsyann Pletcher, Millie Long, Marilyn Brownell, Mary Berg. Fifth Row: Mary Allie, Marion Black, Ethel Hittle, Karen Nethery, Joyce Bradley, Jo Alma Westphal, Diana Van Dyke. Sixth Row: Bill Urbanczyk, Gerald Laurin, Larry Littlefield, Charles Larson, Max McRoberts. Bottom Row: Mrs. Hetherington, sponsor; George Weddle, Theresa Prada, president; Kathleen McCarty, secretary-treasurer; Juanne Brown, vice-president.

Top Row: Stanley McGehee, Dale Jackson, Martin Adam, Dick Norlin, Larry Long, Russell Tuttle, Dean Ruley, Leland Tanner. Second Row: Carol Schafer, Carolyn Purkey, Reid Hayden, John Sheets, Terry Lindemer, Lois Bonstra, Ann Shreve Pennington. Third Row: Kay Roy Bernadette Williamson, Mary Merchant, Geraldine Lynch, Fern Hutton, Elaine McColley, Erna Adam, Marian Vadas. Fourth Row: Jean Gerner, Janett Worley, Pat Branham, Janet Smith, Pat Johnson, Joan Howkinson, Donna Donnelly. Fifth Row: Betty Jo Wilson, Rosella Mueller, Beverly Etzel, Alice Geib, Marilyn Williams, Kay O'Der, Edna Powell, Viola Griggs. Sixth Row: Janet Solomon, Edna Roberts, Marjorie Hardesty, Janet Werner, Judy McNay, Sue Myers, Marlene Wietbrock, Barbara Smith, Jane Hutton, Audrey Childress. Bottom Row: Elaine Nomanson, Joan Erb, Anna Morris, Louise Kroll, Roberta Greathouse, Vivian Bloeman, Ruth Theis, Audrey Pattee.

F.F.A.

STATE FARMER
DEGREE CANDIDATE
Clayton Grossman

The F.F.A. was awarded the national gold emblem chapter rating at the 23rd Annual National F.F.A. Convention held at Kansas City, Missouri. This award is based on supervised farm practice, cooperation, leadership, earnings and savings, conduct of meetings, scholarship, and recreation activities of the chapter as a whole. The livestock team represented Indiana at the Atlantic Rural Exposition in Richmond, Virginia, where they won first. The chapter was the most outstanding chapter in District 1 and in Indiana winning five firsts, two seconds, and one fourth in state competition. The chapter was rated an Indiana Gold Emblem Chapter in 1948-49 and 1949-50. The chapter advisor, Mr. Clay Cundiff, was made an honorary State Farmer and honorary American Farmer.

F.F.A. EMBLEMS

Above are the awards won by Lowell F.F.A., one of the best in the country.

F.F.A. CLUB

Top Row: Reggie Brown, Jim Dewitt, Don Tilton, Calvin Musch, Lonnie Wilson, Richard Peters. Second Row: Milford Murray, Bradley Hinton, Dick Strickland, Charles McLean, Jerome Konrad, Charles Johnson. Third Row: Bill Viers, Orville Corns, Jack Bales, Roy Keith, Jim Novak. Fourth Row: Lester Huseman, Arnold Patz, Ken Fetsch, Bill Poer, Edgar Corns, Dean Wedding. Fifth Row: Clayton Grossman, Ivan Miller, Donald Huseman, Lloyd Spry, Gerald Patz. Seated: Bob Black, sentinal; Walter Govert, reporter; Mike Nethery, president; John Sutton, vice-president; Sam Williamson, secretary; Mr. Cundiff, sponsor; Glen Keeney, treasurer (not shown).

LIBRARY CLUB

Top Row: Ronnie Sacco, Dick Augustine, Jim DeWitt, Charles Johnson, Gerald Govert. Second Row: Mary Frederick. Wanda Maynor, Joe Murdock, Clifford Schreiber, Gloria Pratt, Iris Viant. Third Row: Janet Branham, Pat Harper, Walter Govert, Mary Mueller, Lois Collins. Bottom Row: Miss Bennett, sponsor; Kay Patz, secretary-treasurer; Audrey Childress, vice-president; Patsyann Pletcher, president; Marion Black.

LIBRARY CLUB

The Library Club sponsored a book fair and sold stationery. New covers for magazines and several new books were given to the library by the club. This year they also put up a Christmas tree in the library.

F.F.A. LETTER AWARD WINNERS

Top Row: Bradley Hinton, Jack Bales, Calvin Musch, Dick Peters, Dick Strickland. Second Row: Walter Govert, Bob Black, Jim DeWitt, Clayton Grossman, Arnold Patz. Bottom Row: Michael Nethery, John Sutton, Sam Williamson, Charles Johnson.

Home Ec Club

Top Row: Jeannette Schuring, Norma Pounds, Ellen McLean, Connie Miller, Joan O'Connell, Dollas Stillson, Iris Kosanke, Pat Roseberry. Second Row: Edna Roberts, Pat Lentz, Frances Mussman, Elaine Bunte, Christine Franzen, Darlene Tucker, Holly Anderson. Third Row: Laura May Jones, Charlotte Abrahamson, Mildred Henson, Carol Snyder, Anita Hayden, Mona Herbst, Rita Bobin, Gloria Pratt. Fourth Row: Helen Reagan, Betty Trueblood, Pat Harper, Juanita McDonald, Barbara Hardesty, Gretchen Schweitzer, Janet Purkey. Fifth Row: Betty Hardesty, Margaret Clark, Florence Keihn, Betty Jones, Dorothy Hilzley, Jean Schutz, Lois Collins. Sixth Row: Betty Schutz, Doris Werblo, Bonnie Hands, Marilyn Buche, Charlotte Smith, Ruth Werner, Louise Lutgen. Seated: Ethel Enocksen, Dolores Childress, Pat Johnson, Diana VanDyke, Mary Hill, Mrs. Vandermark, sponsor.

HOME EC CLUB

During the year, they purchased many useful articles. They had two parties, initiation and a Christmas party. They Sponsored a turkey raffle at Christmas and started serving hot lunches at noon.

Top Row: Dean Childress, Keith Doty, Russell Tuttle, Neal Clifford, Pat Sharkey, Seth Walker, Ronald Bixeman. Second Row: Betty Junglos, Jacqueline Lindquist, Herman Allie, Jim DeArmond, Don Frederick, Sylvia VanKeppel, Arlene Geib. Third Row: Lois Bonstro, Doris Doty, Pat Westberg, Allyne Woodke, Joann Meyers, Joan Bixeman, Ann Shreve Pennington. Fourth Row: Janet Eberle, Shirley Snyder, Marlene Purcell, Nancy Ross, Dorothy Forburger, Dolores Dickerson, Clara Musch. Fifth Row: Pat O'Connell, Shirley Sinks, Judy Schissler, Edith Criswell, Barbara Smith, Margery Hunt, Betty Jo Myers. Sixth Row: Dorothy Eberle, Marjorie Hardesty, Joan Schillo, Bernadine Murray, Dorothy Stark, Barbara Schutz. Bottom Row: Sharon Johnson, Velda Lee, Joan Urdesu, Rosemary O'Der, Darlene Childress, Mary Melcher.

SCIENCE CLUB

Top Row: John Doolittle, Charles Johnson, Jack Nomanson, Dean Childress, David Ploetz, Ernest Fredregill, Carl Nelson. Second Row: James Quivey, John Little, Don Wilson, David Grant, Richard Robertson, Fred Nugent. Third Row: Elaine McColley, Larry Roberts, Richard Peters, Robert Vinnedge, John Strickhorn, Joan Howkinson, Viola Mae Griggs. Fourth Row: Kay Patz, Betty Jo Wilson, Edna Rae Powell, Sue Myers, Judy McNay, Donna Donnelly, Mary Mueller. Bottom Row: Gloria Burgess, Mr. Anderson, sponsor; Russell Tuttle, president; Juanita McDonald, secretary-treasurer; Leland Tanner, vice-president; Sue Nixon.

SCIENCE CLUB

They had regular meetings and discussed scientific material as well as any new ideas to better our school. They had a Sadie Hawkins Dance, first to be presented at Lowell High. Special members worked on gadgets or material for scholarships.

SENIOR HOME EC GIRLS

Top Row: Pat Johnson, Sylvia Van Keppel, Betty Junglas, Marge Engel, Jeannette Schuring. Second Row: Rita Bobin, Dallas Stillson, Norma Pounds, June Geib, Joan O'Connell. Third Row: Pat Harper, Laura May Jones, Darlene Tucker, Carol Snyder, Juanita McDonald. Bottom Row: Mrs. Vandermark, sponsor, Lois Collins, Anita Hayden, Diana VanDyke.

FORENSICS

SPEECH

Standing: Joe Murdock, Mr. Martin, sponsor. Sitting: Pat Harper, Audrey Childress, Janet Smith, Carolyn Purkey, Marian Vadas, Janett Worley, Donna Donnelly, Sue Nixon.

SPEECH CALENDAR

October 13. . . . . James Whitcomb Riley Program
November 10. . . . . United Nations Program
November 18. . . . . Cancer Program (WWCA)
November 22. . . . . Thanksgiving Day Program
November 29. . . . . Auditorium Program
December 22. . . . . Christmas Program
January 15. . . . . Panel Discussion for P.T.A.

DRAMATICS

Front: Carolyn Purkey, Russell Tuttle. Standing: Joe Murdock, Carl Nelson, Dorothy Hatch, Janett Worley, Ronnie Sacco. Sitting: Sue Nixon, Marian Vadas, Janet Smith, Audrey Childress, Viola Mae Griggs.

DRAMATICS CALENDAR

February 7. . . . . Radio Broadcast–"The Lowellette Speaks"
March 12. . . . . P.T.A. Program
May 4. . . . . One Act Play
????? Student Trip–"South Pacific"

SPORTS

Act IV

VARSITY FOOTBALL

Top Row: Lonnie Wilson, Forbes Fairchild, Stan McGehee, John Kirkas, Duane Ashton, Tom Burgess, Ted Cichocki, Dean Toney, Charles Reed. Middle Row: Mike Milakovic, coach; Richard Fetsch, manager; John Little, John Bruce, Pat Sharkey, Don Tilton, Jim Rust, Keith Doty, Jack Nomanson, Leon Schutz, manager; Cy Bowman, assistant coach. Bottom Row: Carl Nelson, Ronnie Woodke, Ronnie Sacco, Dean Childress, Ronnie Bixeman, Bob Vinnedge, Jim Casten, Bob Black, Bob Amidei. Front: Bruce Milakovic, mascot.

THE 1950 FOOTBALL SEASON

With the loss of seven players from the first eleven, six from graduation and one in the Marines, the Red Devils prepared for their first game. The team was young and inexperienced but had a lot of fight. During the season the team was riddled with injuries and we lost a few boys before the season was over. Although a losing season, the boys gained experience and should have a good season next year.

LOWELL GOES TO DYER

The first game of the year proved that size has a lot to do with the score. Dyer's big and hard charging line was a main factor towards the score. Dyer 20 – Lowell 0. The boys just couldn't get started against the Dyer lads.

DEFENSIVE LINEUP

Line: Ronald Bixeman, John Bruce, Bob Vinnedge, Jim Rust, Jack Nomanson, Bob Black, Keith Doty. Backfield: Carl Nelson, Forbes Fairchild, Pat Sharkey, Dean Childress.

LOWELL VISITS CROWN POINT

One of the best games of the season was played against Crown Point. Outweighed 30 pounds per man Lowell took complete command early in the game. Driving all the way down the field with Doolittle finally going over through right tackle for the TD. Crown Point came back to score and tie the game up 6 to 6. The second quarter seemed to slow up a little. C.P. scored early on a pass and led 13 to 6. In the fourth quarter Dean Childress got away for a 65 yard run. Doolittle tried a place kick for the extra point but was a little wide making the final score 13 to 12. Vinnedge and and Black looked good on defense.

FOOTBALL BOYS WHO MISSED SQUAD PICTURES

Herman Allie

Don Fredericks

John Doolittle

BRICKIES COME TO LOWELL

Faced with the Calumet Conference scoring ace, Bruce Johnston, the Red Devils lost the third game of the season. One of the largest crowds ever to watch a football game at Lowell didn't have much to shout about as far as Lowell was concerned. Johnston scored five touchdowns and ran for two extra points. Lowell's scoring came when Dean Childress broke away for a 31 yard touchdown jaunt. Doolittle's try for the extra point was blocked.

MERRILLVILLE PIRATES INVADE LOWELL

Defending Champs of the Calumet Conference, Merrillville seemed to hove the whammy on our boys that night. The boys just couldn't seem to do anything right while Merrillville was red hot. Merrillville pushed across five touchdowns before Lowell struck paydirt and then it was too late. Dean Childress scored and Johnny Doolittle converted to make the final score 34 to 7.

BOMBERS BOMB DEVILS

On a hot and humid Friday night the Bombers of Rensselaer defeated the Devils 33 to 13. One of the main troubles of the Devils this year has been giving the breaks to the other team. This could have gone either way except for two mistakes on which Rensselaer scored. Lowell's scoring came when Lowell used the sleeper play and Doty scored after a run of about 60 yards. Then McGeehee, a sophomore, who showed fine ability this year, scored on a tackle trap. Doolittle's kick split the uprights.

OFFENSIVE LINEUP

Line: Ronald Sacco, Ronald Woodke, Bob Vinnedge, John Bruce, Jack Nomanson. Backfield: Jim Casten, Don Tilton, Duane Ashton, Pat Sharkey, Stanley McGehee.

Bob Vinnedge, Best Defensive Player; John Doolittle, Team Captain; Dean Childress; Most Valuable Player.

GRIFFITH SMOTHERS DEVILS 54 TO 0

The last game of the season found the Devils against the winners of the Conference and experience and size took their toll. Some of the boys playing their last game for L.H.S. really gave everything they had. Al Justak scored 4 touchdowns for Griffith.

DEVILS TRAVEL TO VALPO

The Devils invaded a highly rated Valpo team and had a rough time. McGarvey, the Valpo triple-threat back, more or less took the game into his own hands. The Devils played hard but were weak on sweeps and reverses. The Lowell fans didn't have much to cheer about except for a few unorthodox motions by members of both teams for which the referee excused them from the game.

CROWN POINT OUTPOINTS LOWELL

The battle of the year was between the Devils and Bulldogs. The game see-sawed back and forth until C.P. finally scored. The game got rougher and the fans went crazy. Twice Lowell had a chance to score but muffed both of them. Although the Devils took a beating, Crown Point knew they had been ain a real ball game.

LOWELL LOSES TO GARY EDISON

Again the boys just couldn't seem to get together. They played hard but practically gave the game away. Edison intercepted four passes that eventually led to touchdowns. Sharkey and Doolittle missed the game because of injuries.

FRESHMAN FOOTBALL

Top Row: Dick Strickland, Ned Hart, Don Potter, Oliver McColley, Richard Norlin, Jack Nance, Alva Peffley, Art Beckman, Val Gene Koble. Second Row: Coach Dick Randolph, Marvin Miller, Ted Gross, Robert Reed, Bill Hurr, Marvin Scheidt, John Schrum, Leonard Weddle, Emil Hatch, Tom Burgess. Bottom Row: Norman Love, Charles Larson, Larry Littlefield, Henry Matury, Norbert Jung, Carol Hayden.

VARSITY BASKETBALL

Kneeling: Kenneth Johnson, manager; Stan McGehee, Carl Nelson, Don Frederick, Dean Childress, manager. Back Row: John Doolittle, Pat Sharkey, Dean Ruley, Richard Kazlowski, Duane Ashton, Wally Webb, Russell Tuttle.

ROOSEVELT NIPS LOWELL

Lowell opened its basketball season on November 22, playing host to a good Gary team. Roosevelt's rebounding and shooting from under the basket was a main factor in the deciding score, 38 to 25.

LOWELL VICTOR OVER KOUTS

On Tuesday, November 28, a strong Kouts team came to Lowell expecting to win, but in the end felt the bitterness of defeat. Kouts just couldn't reckon with Lowell's fast brand of basketball. However the game was very close all the way, and when the gun sounded, it was Lowell 38, Kouts 36. Sharkey was high for Lowell with 14 points.

LOWELL TROUNCES VEEDERSBURG 70 TO 34

Lowell walked away from Veedersburg in a wild scoring game. Lowell took a big 15-0 lead in the first quarter and were never threatened. Russell Tuttle was high for the Devils with 17 points.

LOWELL EDGES HEBRON

This was a close game all the way with neither team having more than a 5 point advantage. At the first quarter Hebron held a 13 to 8 lead. At the half the score was tied at 27 all. The final score saw Lowell ahead 56 to 55. Ashton led the Devil scoring with 13 points.

COACHES

Dick Randolph, Cy Bowman, Mike Milakovic.

CROWN POINT EDGES LOWELL

The bitter rivalry between Crown Point and Lowell was displayed in this game as Lowell's fast and tall team had Crown Point going in the first quarter, but fouls and missing set-up shots finally cost Lowell the ball game. The game was close all the way with about four or five points separating the two teams. The final gun saw Crown Point ahead 60 to 53.

FIRST FIVE

John Doolittle, Wally Webb, Duane Ashton, Pat Sharkey, Russell Tuttle.

DEMOTTE TRIPS LOWELL

Lowell came up with possibly their poorest game of the year against DeMotte. A determined bunch of boys caught Lowell off guard and before they knew it they were 15 points behind. Then it was too late for the Devils to catch them. The game ended with Lowell pressing hard.

MOROCCO GETS BY LOWELL

The Morocco boys just couldn't seem to miss the first half and Lowell had a rough time getting started. Time after time Lowell would pull to within a point or two, but Morocco would bounce back into the lead. At the end of the game Morocco was still ahead 53 to 45. Ashton and Webb were high with 18 and 14 points respectively.

CROWN POINT DRUBS LOWELL IN HOLIDAY TOURNE'

Lowell went down to defeat for the second time to th Crown Point Bulldogs. Lowell started out like they wer about to snap their losing streak but had one bad quarte when they scored only 3 points and were not able to ge back in the game and were eliminated from the tourney.

BASKETBALL CAPTAIN

John Doolittle

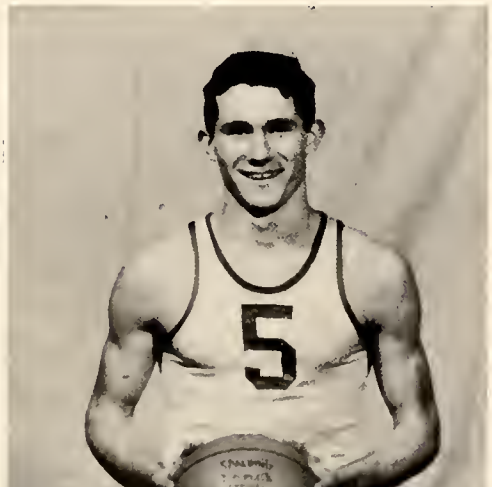

GRIFFITH DEFEATS LOWELL

The Griffith Panthers, Calumet Conference Champs dropped Lowell for their 5th straight defeat 60 to 38. Grif fith's fast break broke up Lowell's defense and that wa: the ball game. Lowell then went into a press but was no able to catch up.

MERRILLVILLE MURDERS LOWELL

Merrillville jumped to a 20 to 7 lead at the end of the first quarter and maintained their lead throughout the game. Lowell's scoring was evenly balanced. Pat Sharkey was high with 11 points.

SECOND TEAM

Top Row: Ted Gross, Leonard Weddle, Calvin Musch, Coach Mike Milakovic, Richard Norlin, Norbert Jung, Forbes Fairchild. Bottom Row: Leon Clinton, Dean Toney, Charles McLean, Donald Potter.

DEVILS BEAT BRICKIES

Behind the superior rebounding of Duane Ashton, the inspired Devils won their first conference game from the heavily favored Hobart Brickies 63 to 60 in a real thriller. The Devils led throughout the ball game.

EAST GARY SWAMPS LOWELL

This Lowell team looked very poor—they didn't rebound or fight for the ball. All they did was horse around after jumping off to a 5 point lead. They thought they were too good but were put in their place to the tune of 65 to 45.

WIRT LEVELS LOWELL

Lowell traveled to Wirt for their next game and really ran into trouble. The small cracker box gym and the hot shooting of the Troopers proved too much for the Devils. The final score was 85 to 58 with Sharkey getting 17.

DYER CONQUERS DEVILS

Inability to use their fast break against Dyer was the big factor in this defeat. Lowell had more speed but were slow in setting up. Thirty-two personals were called against us and 4 of the starting 5 fouled out. Sharkey and Doolittle were high with 12 and 10 points respectively.

MOST VALUABLE PLAYER

Wally Webb

CROWN POINT DEFEATS LOWELL

Both teams were determined to win this one. First one team and then the other took the lead. Fouling was the Devil's downfall. C.P. got an 8 point lead and held it.

NOLL WARRIORS DUMP LOWELL 71 TO 41

The Devils traveled to the Civic Center for a warm-up game before the Sectional. The Warriors were hot and hit from all over the floor, while the Devils were unable to crack Noll's defense. Webb and Doolittle were high with 11 points each.

GARY EDISON EDGES LOWELL 57 TO 51

Highly rated Gary Edison found Lowell pretty tough to get by and almost lost the game. Edison jumped to a big lead at the quarter but the Devils whittled it down to 3 points. The game ended with Edison leading 57 to 51.

MERRILLVILLE DEFEATS LOWELL 43 TO 39

Lowell ended the season with a very good showing against the Pirates, leading during the first half. In the second half Lowell started drawing fouls and lost the lead. Despite the loss the Devils looked like the team they could be.

PORTAGE WINS THRILLER FROM LOWELL

Portage had a good ball club and were favored to win, but Lowell led practically all the way until the final minutes. A couple of bad passes and a foul cost the game, but our boys played real basketball. Pat Sharkey was high point man with 21 points.

GRIFFITH HUMBLES LOWELL AT SECTIONAL

A long and disastrous season finally came to an end for the Red Devils. Drawing Griffith was just what the boys wanted, but again they didn't carry out their assignments and it cost them the game. Webb and Doolittle were high for Lowell with 11 points apiece.

FRESHMAN RECORD

Lowell	16	East Gary Edison	30
Lowell	14	Crown Point	63
Lowell	15	Froebel	57
Lowell	16	Merrillville	54
Lowell	16	Hobart	52
Lowell	15	Hobart	35
Lowell	17	Crown Point	46
Lowell	13	Griffith	63
Lowell	57	Lowell Grade School	20

FRESHMAN BASKETBALL

Top Row: Larry Littlefield, Ned Hart, Coach Dick Randolph, Gordon Clymer. Second Row: George Sharp, Leon Sirois, Marvin Miller, Clayton Woods, Reggie Brown, Tom Burgess, Jim Lindsay, Jerome Jackson, Charles Larson. Bottom Row: Pat Nichols, David Searle, Billy Poer, Edgar Corns, Orville Corns, Billy Cox, George Schutz, Robert Reid, Kenneth Fetsch.

CHEERLEADERS

Left to Right: Kathleen McCarty, Audrey Childress, Elaine Nomanson, Joan Erb, Carole Hands, Judy Schissler.

CHEERLEADERS

The cheerleaders of 1950-51 were one of the best teams of cheerleaders in many years. The election for cheerleaders was a close one and all year the girls lived up to expectations. They have new outfits, white blouses, black jerkins, and red skirts. They have introduced several new yells and many new songs. They have had all of these printed and distributed to the student body to learn. They have worked out cute new actions for old cheers and routines for all the new ones.

The second team cheerleaders have done a very good job this year also. Their uniforms were white blouses, red jerkins, and black skirts lined in red.

BASEBALL

Last year Lowell had a good baseball team and with a few breaks might have won the conference. Every game in which they lost was decided by one run. This year under our new coach, Dick Randolph, the team should really go. We lost only one player through graduation. We have a total of 15 lettermen returning this year.

Luck to you, fellows!

BASEBALL

Top Row: Forbes Fairchild, Leonard Weddle, John Little. Second Row: Ernest Fredregill, Pat Sharkey, Richard Norlin, John Bruce, Dean Toney, Kenny Johnson. Third Row: Mr. Randolph, coach; Russell Tuttle, Jack Haefker, Jim DeArmond, Don Frederick, Dean Ruley.

TRACK

Top Row: Herman Allie, Henry Matury, Charles Reed. Second Row: Coach Cy Bowman, Reid Hayden, Russell Tuttle, Jack Nomanson, Keith Doty, John Kirkus, Ronald Sacco. Bottom Row: George Weddle, Dean Childress, Wally Webb, Duane Ashton, Dean Ruley, David Grant, Carl Nelson.

CROSS COUNTRY

The boys gained much needed experience this year. They participated in the Dyer, Crown Point, Hobart, Griffith and Portage meets. They were in the first quadrangular meet to be held at Lowell in many years. The boys participating were: Norbert Jung, sophomore; Mike Schreiber, junior; Art Kasparian, junior; Richard Augustine, senior; and Richard Robertson, freshman. These boys all received majors in cross country during the 1950-51 season.

TRACK

Track is one of the oldest competitive sports known. The ancient Greeks and Romans knew of it. Even the American Indians made practical use of it.

Track is a basic sport. It develops good strong legs. Track is one of the few sports that has all the qualifications of team play; yet the participant is on his own.

Lowell, with the advantage of new track facilities, is looking forward to bigger and better seasons. More boys, with the thought of keeping in training the year round, are coming out for this sport.

CROSS COUNTRY

Top Row: Coach Cy Bowman, George Weddle, Norbert Jung, Russell Tuttle, Dean Ruley, Martin adam, Richard Robertson, Richard Augustine. Bottom Row: Jerome Jackson, Art Kasparian, Jim Lindsay, Michael Schreiber, Dale Jackson.

Graduating Devils of '51

Jim Casten	CLASS **W**OLF	Herman Allie
Mae Griggs	AT **H**LETIC	John Doolittle
Holly Anderson	MOST **E**NERGETIC	Leon Schultz
Bonnie Biggs	MOST DIG**N**IFIED	Dick Augustine
Barbara Hardesty	PRETTIES **T**HAIR	Jim Quivey
Pat Johnson	BEST SC**H**OOL SPIRIT	Bob Vinnedge
LaVerne Ebert	CUT **E**ST	Alan Buche
Barbara Smith	**G**ENEROUS	John Sutton
Elaine McColley	MOST **U**NCONCERNED	Roy Greer
Carole Hands	BEST DA**N**CER	Chuck Faverty
Chuck Johnson	MOST OBLI**G**ING	Chuck Johnson
Ronald Bixeman	MOST P**O**PULAR	Barbara Kendall
Jean Gerner	WITTI**E**ST	Sylvia VanKeppel
Lois Collins	HAPPIE**S**T	Jack Haefker
Pat Harper	CLASS C**O**UPLE	John Sheets
Betty Junglas	MOST **F**RECKLES	Don Kerrick
Lois Custis	MOST BASH**F**UL	Bennie Barker
Theresa Prada	VIV**A**CIOUS	George Weddle
Darlene Tucker	DEPE**N**DABLE	Sam Williamson
Iris Viant	BEST **D**RESSED	David Grant
Marion Black	MOST **T**ALKATIVE	Joe Murdock
Dallas Stillson	MOST W**H**OLESOME	Paul Trommer
Margie Engel	FRI**E**NDLIEST	Vern Valiquet

Carolyn Purkey	MOST **D** RAMATIC	Russ Tuttle
Sis Schuring	S **E** X APPEAL	Dean Childress
Juanita McDonald	DE **V** ILISH	Ronnie Sacco
Juanne Brown	BRA **I** NS	Leland Tanner
Audrey Childress	MOST HE **L** PFUL	Audrey Childress
Barbara Kadisak	BEST **S** MILE	Barbara Kadisak
Shirley Sinks	MOST **C** CAREFREE	Seth Walker
Ellen Kadisak	MOST T **H** OUGHTFUL	David Ploetz
Dean Ruley	T **A** LLEST	Wally Webb
Barbara McGehee	MOST **R** ELIABLE	Ellen Ludvigson
Florence Williamson	BEST **G** OURMETS	Anita Hayden
Jim DeArmond	PRETTIEST **E** YES	Jim DeArmond
P. A. Pletcher	SH **O** RTEST	Diana VanDyke
JoAnne Clark	CO **U** RTEOUS	Tom Gaither
Jackie Lindquist	PE **R** SUASIVE	John Strickhorn
Pat Westberg	MOST **B** USINESSLIKE	Pat Westberg
Mrs. Hetherington	PERS **O** NALITY	Joan O'Connell
Don Wilson	PH **Y** SIQUE	Bob Schultz
Janet Solomon	MU **S** ICAL	Kip Connelly
Shirley Bailey	HARDEST **W** ORKER	Don Hoeckelberg
Laura Jones	BEST F **I** GURE	Laura Jones
Carol Snyder	MOST **L** OYAL	Claude Schreiber
Junie Geib	MOST HEARTY **L** AUGH	Junie Geib
Mr. Ham	CLASS **S** PONSORS	Mr. Jones
Norma Pounds	C **H** EERFUL	Clifford Schreiber
Mr. Brannock	PR **I** NCIPAL	Mr. Brannock
Janet Smith	SMALLEST **N** OSE	Janet Smith
Rosalie Pigg	PRETTIEST T **E** ETH	Rosalie Pigg

NAME	NICKNAME	PET PEEVE	WEAKNESS	AMBITION	HOBBY
HERMAN ALLIE	Hermie	C. L. Girls	Karen	Farmer	Racing cars
HOLLY ANDERSON	Jean	Pet Peeves	Dance Music	Newspaper work	Dancing
DICK AUGUSTINE	Augie	Women Drivers	Rita	State Policeman	Track
SHIRLEY BAILEY	Punkin	Cuddles	Music	Chicken farmer	Postcards
BENNIE BARKER	Ben	Jack H.	Females	President	Trapping
BONNIE BIGGS	Jean	Questions	Thinking	Secretary	Pictures
RONALD BIXEMAN	Bix	Women	Poker Games	Sloppy rich	Trouble
MARION BLACK	Susie	Government	Wes	School Teacher	Stamps
RITA BOBIN	Reet	Henry M.	Tommy	Dress designer	Sewing
JUANNE BROWN	Toughie	Jim D.	Parties	Interpreter	Dancing
ALAN BUCHE	Pud	Slot Machines	Hot-Rods	Go to Heaven	Automobile
JIM CASTEN	Jimmer	Girls	Girls	Work For Me	Hunting
AUDREY CHILDRESS	Kitten	Cigarettes	Dick	Farmer's wife	Sports
DEAN CHILDRESS	Deoner	C. L. Girls	Gerry	Farmer	Sports
JOANNE CLARK	Jo	Red-Heads	Football Boys	Art School	Drawing
LOIS COLLINS	Torchy	Muffin-Man	Boys	Civil Service	Skating
CLIFFORD CONNELLY	Kip	Steady Girls	Jackie	U S N	Model A
LOIS CUSTIS	Lo	Carefree people	Thinking	Housewife	Embroidery
JIM DeARMOND	Jim	Don F.	Skipping School	Mattress tester	Hunting
JOHN DOOLITTLE	Johnny	Referees	Girls	Millionaire	Sleeping
LAVERNE EBERT	Pete	Dress for gym	Certain Boys	Secretary	Dancing
MARGE ENGEL	Duffy	Tooty	Slumber-Party	Homemaker	3 Musketeers
CHARLES FAVERTY	Chuck	Gabby Girls	Red-Heads	Sail seven seas	Hunting
DON FREDERICK	Freddie	Fords	Blondes	Car Dealer	Money
TOM GAITHER	Tom	Girls	Noll Central	Doctor	Pictures
JUNE GEIB	Junie	School	Pete	Be Happy	Sports
JEAN GERNER	Gunner	School	Certain Boys	Marry millionaire	Sports
DAVID GRANT	Dave	Beats Me	Theresa	Out Door Man	Sports
ROY GREER	Pierre	Buche	Barb	Farmer	Cars
MAE GRIGGS	Jiggs	Slacks & high heels	Roy	Housewife	Hunting
CAROLYN GROSS	Carie	Fickle Boys	Food	Secretary	Needlework
JACK HAEFKER	Sir John	Sundays in Indiana	Joan	Marry weakness	Drink Canada Dry
BARBARA HARDESTY	Barb	Plaids & checks	Julian	Housewife	Pictures
PAT HARPER	Pat	School	Johnny	Homemaker	Cooking
ANITA HAYDEN	Babe	No sense-of-humor	Squeak	Bookkeeper	Sewing
DON HOECKELBERG	Pal	Women Drivers	Model A	Keep it running	Beat Kip's jokes
CHARLES JOHNSON	Grampa	Women Drivers	Eddie	Veterinarian	Fishing
PAT JOHNSON	Patty Lou	Being Hurried	Underclassmen	Live Long	Being slow
LAURA JONES	Pinkie	Slacks & high heels	Byrne	Beautician	Sports
BETTY JUNGLAS	Betsy Mae	Rising in morning	Motorcyclists	Secretary	Motorcycles
BARBARA KADISAK	Barb	Jeans & earrings	Lemon cream pie	Secretary	Skating
ELLEN KADISAK	Shorty	Marching	Certain person	Secretary	Dancing
JACKIE LINDQUIST	Jackie	George	Air Force	Homework	Dancing

NAME	NICKNAME	PET PEEVE	WEAKNESS	AMBITION	HOBBY
ELLEN LUDVIGSON	El	Corny jokes	Music	Nurse	Drawing
ELAINE McCOLLEY	Suzie	Real One	Mercurys	Music Teacher	Car pictures
JUANITA McDONALD	Irish	Tooty	Slumber parties	Marry Bob	3 Musketeers
BARBARA McGEHEE	Dutch	Tooty	Slumber parties	Homework	3 Musketeers
JOE MURDOCK	Joe	Diets	Food	Radio announcer	Reading
JOAN O'CONNELL	Joner	Deke	Mont	Be ambitious	Collecting ??
ROSALIE PIGG	Rosie	Nasty nice kids	Joey	Joey	Skating
PATSYANN PLETCHER	P.A.	Baby Face	Guess Who??	Primary Teacher	Dancing
DAVID PLOETZ	Dutch	Lowell water	Eating	Loaf	Loafing
NORMA POUNDS	Ozs.	Conceited people	Junie	To live	Sports
THERESA PRADA	Theresay	Conceited people	Food	School Teacher	Sports
CAROLYN PURKEY	Button	Heels & anklets	Wendy	Receptionist	Fashions
JIM QUIVEY	Jim	Noisy girls	Food	Lacking	Hunting
DEAN RULEY	The Bird	Real One	Dot	Bricklayer	Sports
RONNIE SACCO	Dago	Long dresses	Wine & women	To to Moon	Girls
CLAUDE SCHREIBER	Spare-Ribs	Gabby girls	Stay home	Jokes for Jones	Hunting
CLIFFORD SCHREIBER	Barney	Gabby girls	Freshmen	Truck driver	Hunting
BOB SCHULTZ	Bob	Long skirts	Girls	Be successful	Hunting
JEANETTE SCHURING	Sis	Unhappy people	Bill	To live	Dancing
LEON SCHUTZ	Ears	Girls	My Dodge	Army	Football
JOHN SHEETS	John Henry	Freshmen	Pat	Businessman	Eating
SHIRLEY SINKS	Peanuts	Studebakers	Bob	Be in Navy	Skating
BARBARA SMITH	Barb	Little brothers	Arn	Housewife	Sewing
JANET SMITH	Smitty	Getting up early	Blondes	Gym Teacher	Skating
CAROL SNYDER	Carol	Little sisters	Dances	Bookkeeper	Postcards
JANET SOLOMON	Jannie	Swearing	Losing temper	Make people happy	Stamps
DALLAS STILLSON	Speck	Stuck-up people	Darrell	Be ambitious	Swimming
JOHN STRICKHORN	John D.	Little brothers	Girls	Mechanic	Swimming
JOHN SUTTON	Phil	Smart Alecks	School	Successful	Photography
LELAND TANNER	Lee	Females smoking	Females	Millionaire	Records
PAUL TROMMER	Stud	Long-legged women	Pond's	Mechanic	Ditch school
DARLENE TUCKER	Sissy	My brother	Parties	Interior decorator	Dancing
RUSSELL TUTTLE	Snapper	Girls smoking	Griffith	Coach	Hunting
VERNE VALIQUET	Woody	Women Drivers	Girls	Farmer	Cars
DIANA VAN DYKE	Shorty	Deceitful people	Black hair	Be happy	Sports
SYLVIA VAN KEPPLE	Sylvie	My cousin	Boys	Bookkeeper	Miss Wilcox
IRIS VIANT	IV	Snobs	Richie	Be a Success	Ballet
BOB VINNEDGE	Swede	Women Drivers	Girls	Physician	Reading
SETH WALKER	Sleepy	Hitchhiking	Jean	None	Skating
GEORGE WEDDLE	Oscar	Noisy girls	Good drinks	Great Athlete	Star
PAT WESTBERG	Red	Short Boys	Bob	To Be Good	Eating
FLORENCE WILLIAMSON	Tootie	In-Laws	Dean	Housewife	Dean
SAM WILLIAMSON	Sam	Clay Cundiff	Girls	Stay out of trouble	Coon hunting
DON WILSON	Don	Car stalling	Bernadette	Build a house	Photography

Allan Kennedy